Do You Know What It Means

Eddie De Lange Louis Alter 1946
Bearbeitet Tommy Dohrn

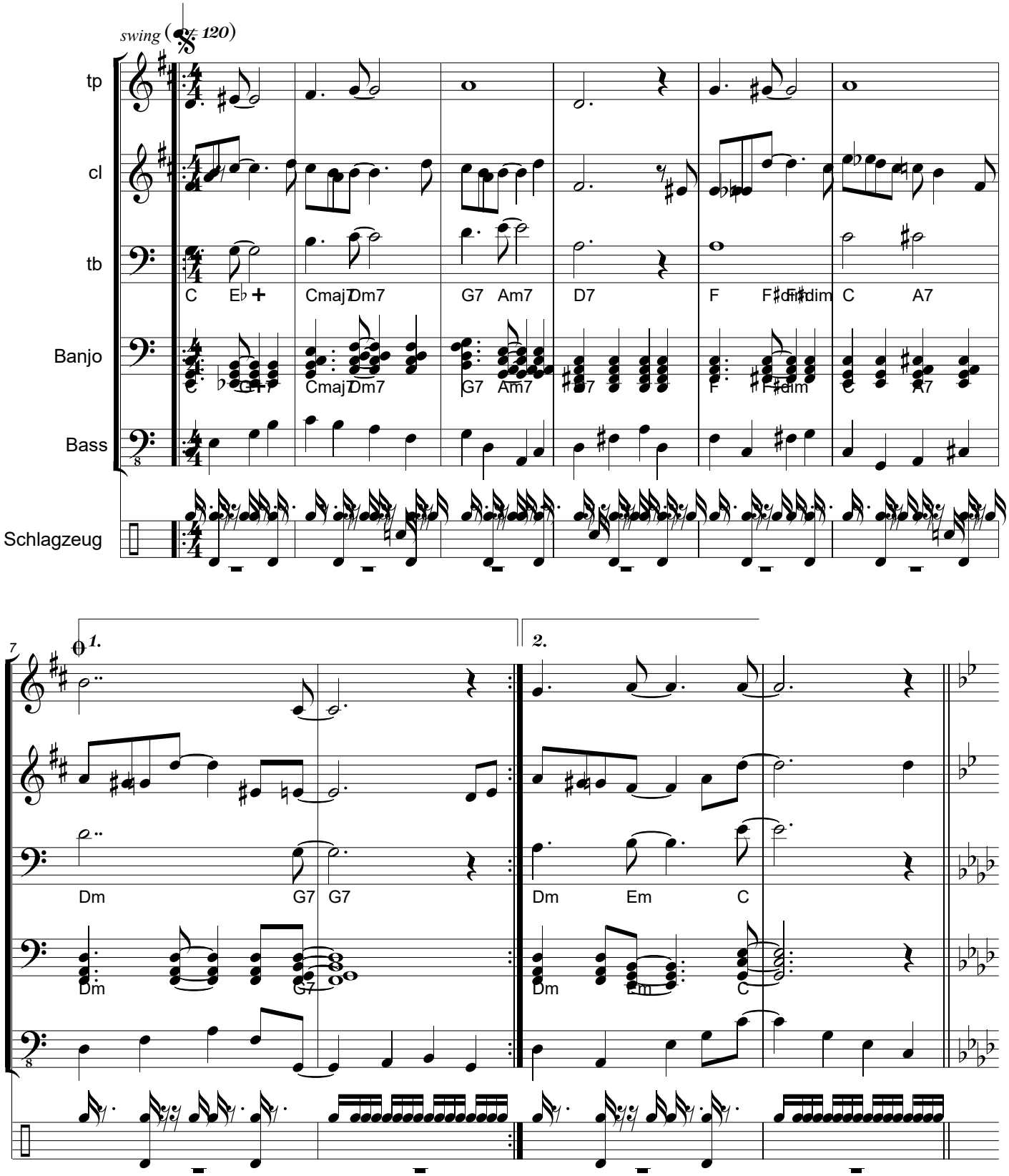

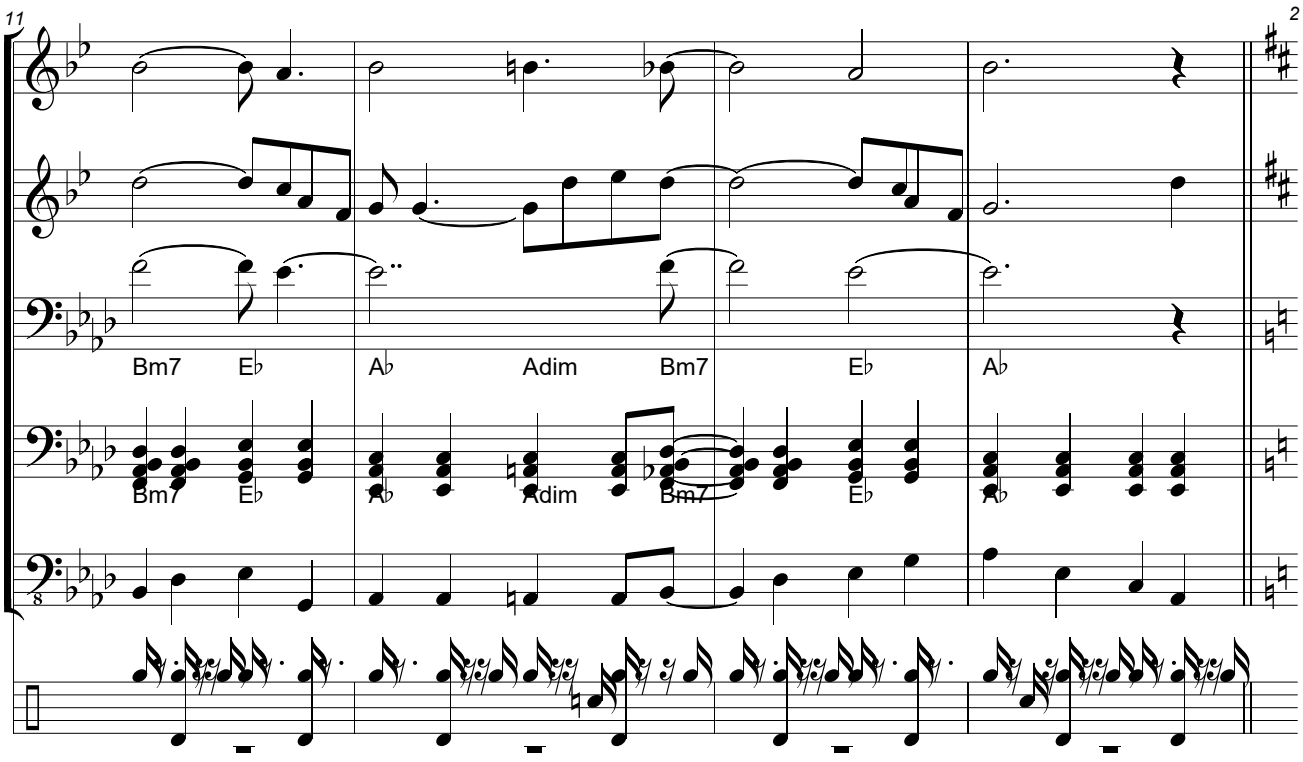
11
2
Bm7 E♭ A♭ Adim Bm7 E♭ A♭

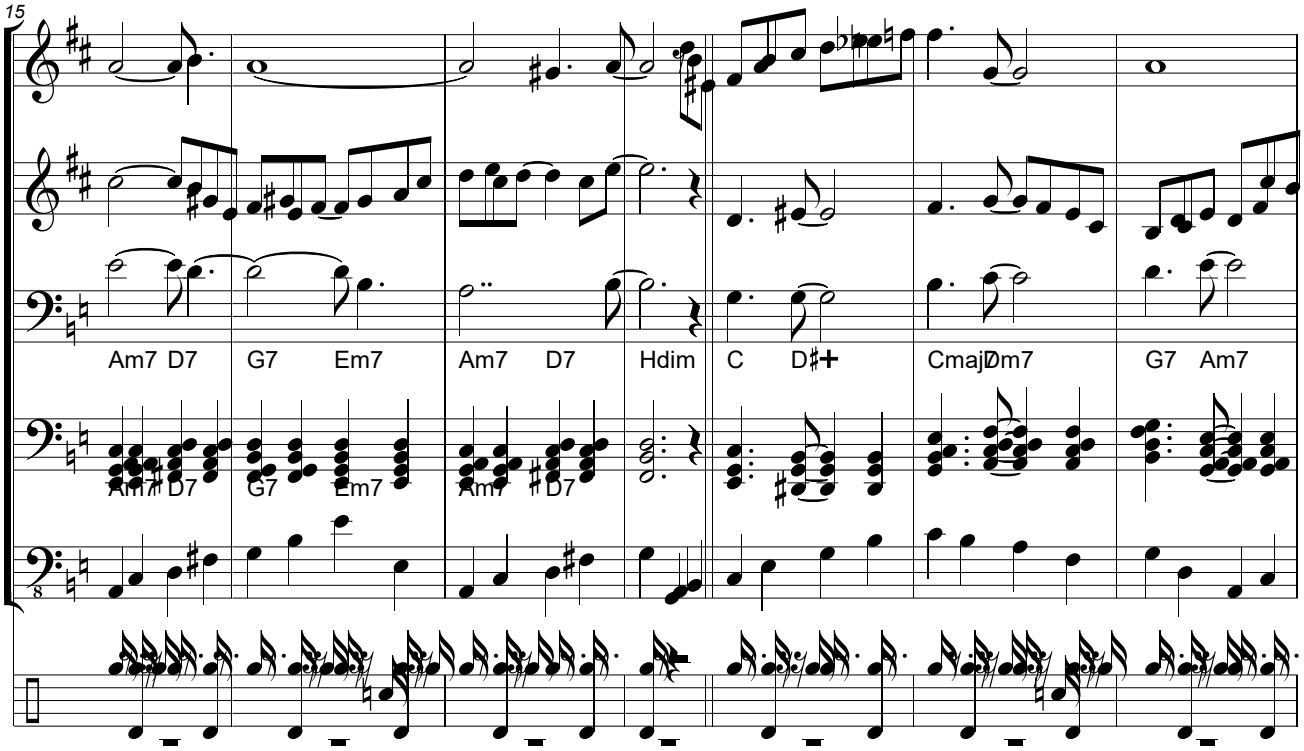
15
Am7 D7 G7 Em7 Am7 D7 Hdim C D♯+ CmajØm7 G7 Am7

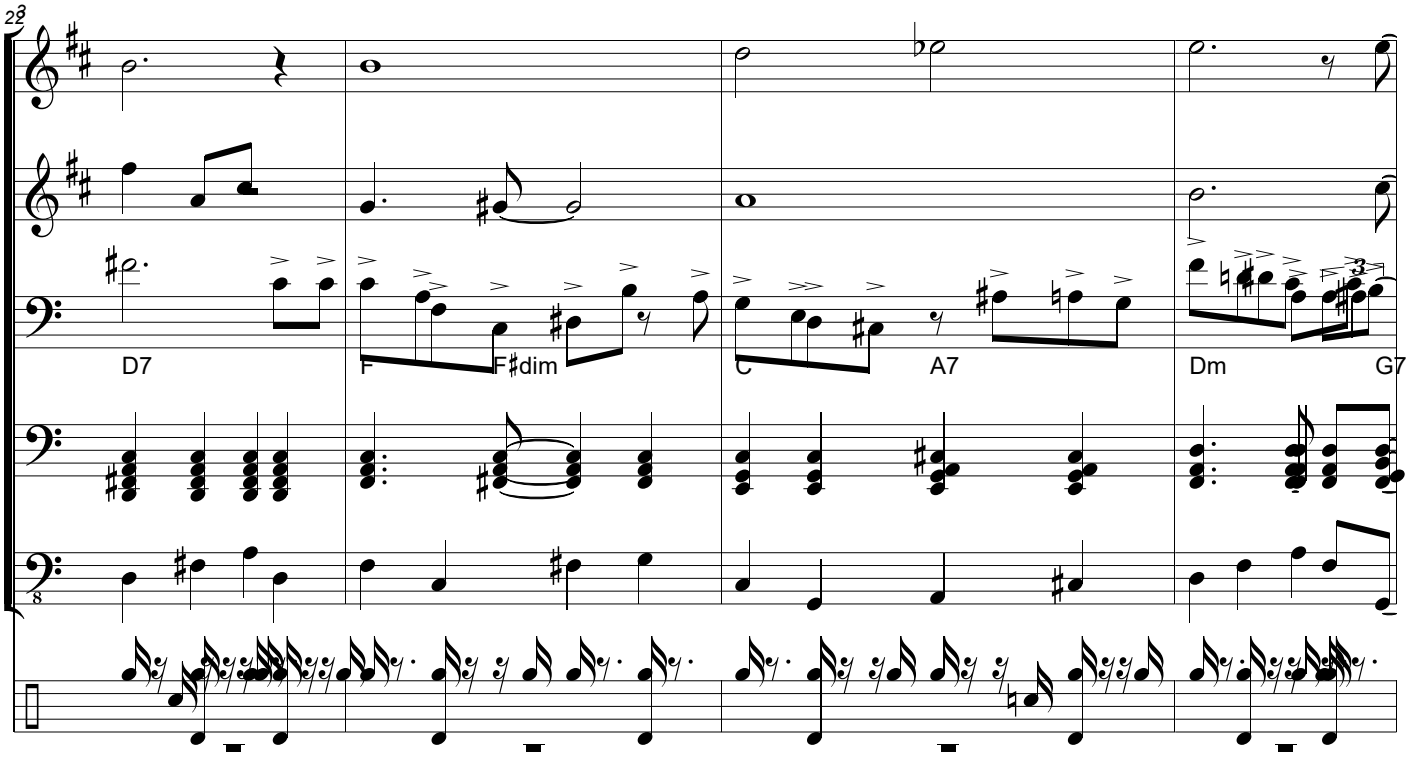
28
D7
F
F♯dim
C
A7
Dm
G7

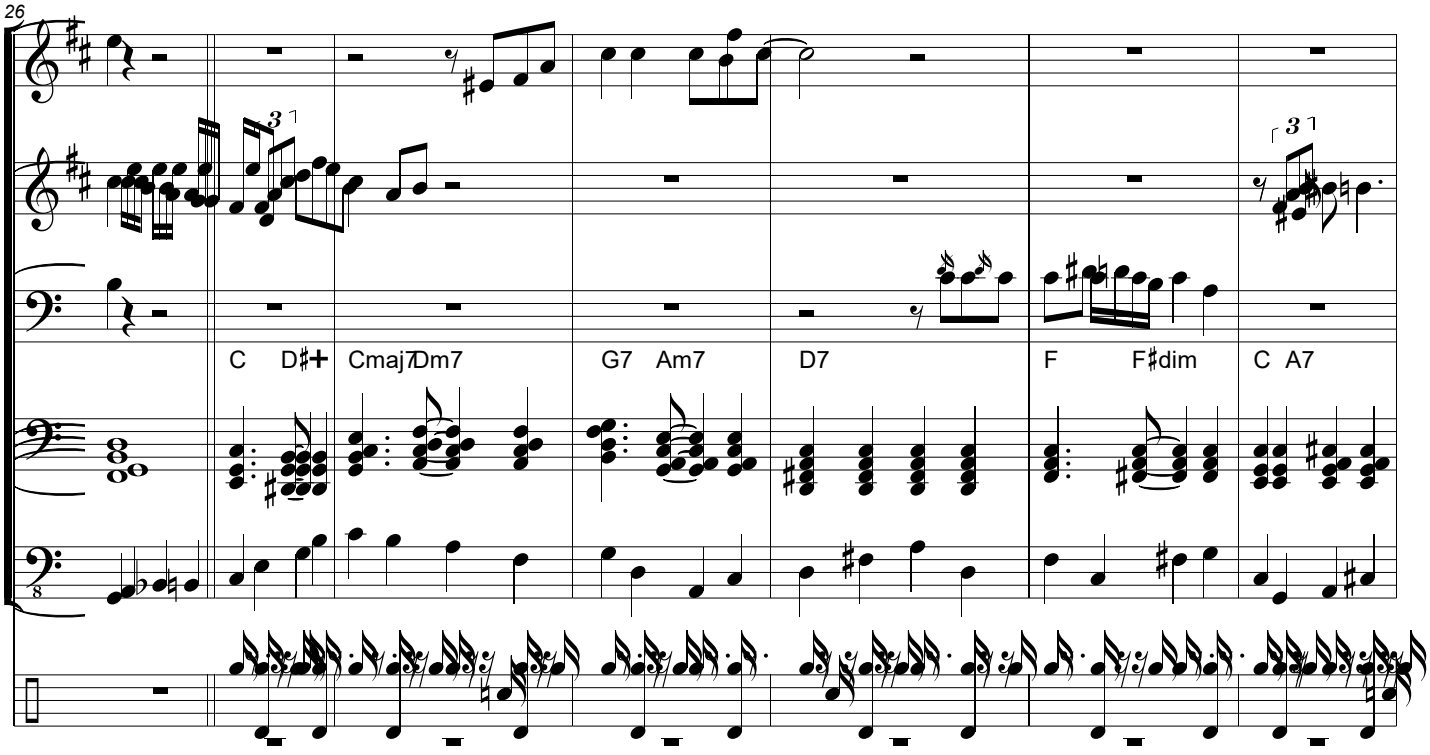
26
C
D♯+
Cmaj7
Dm7
G7
Am7
D7
F
F♯dim
C
A7

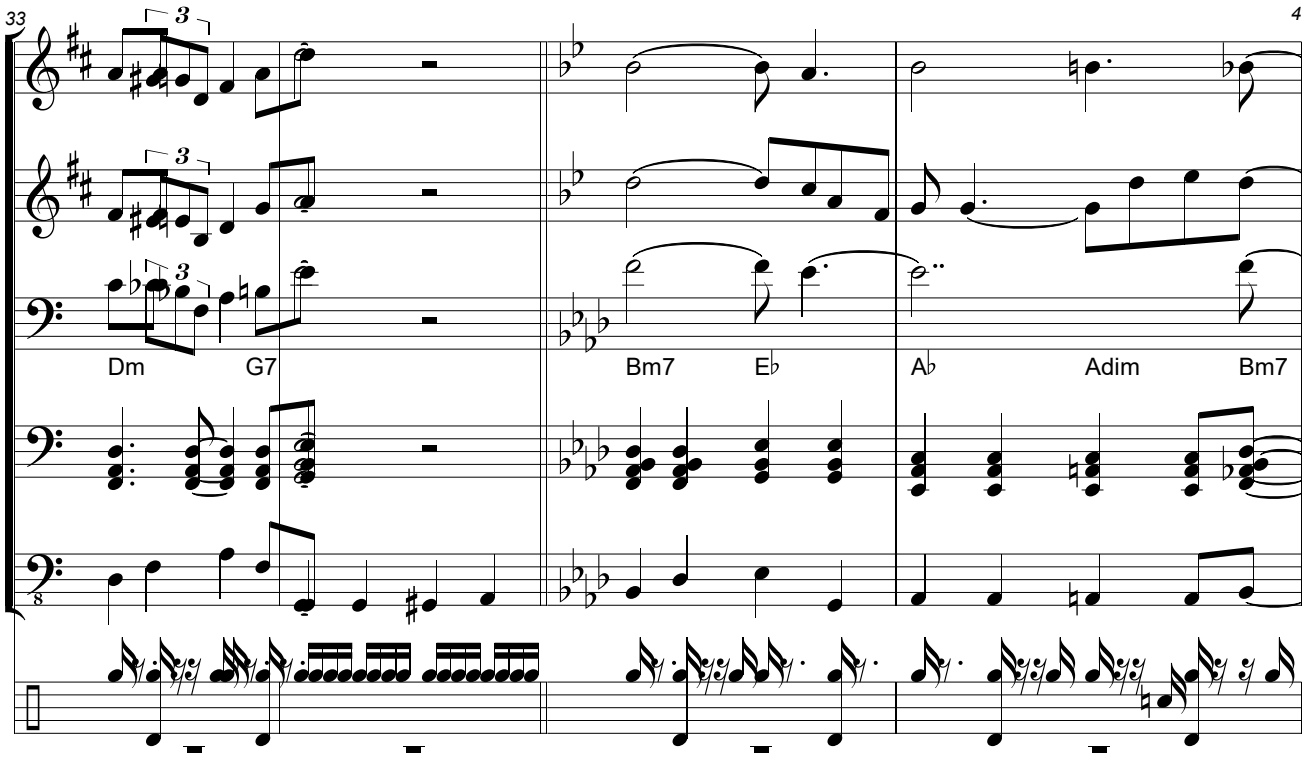
33
Dm
G7
Bm7
E♭
A♭
Adim
Bm7

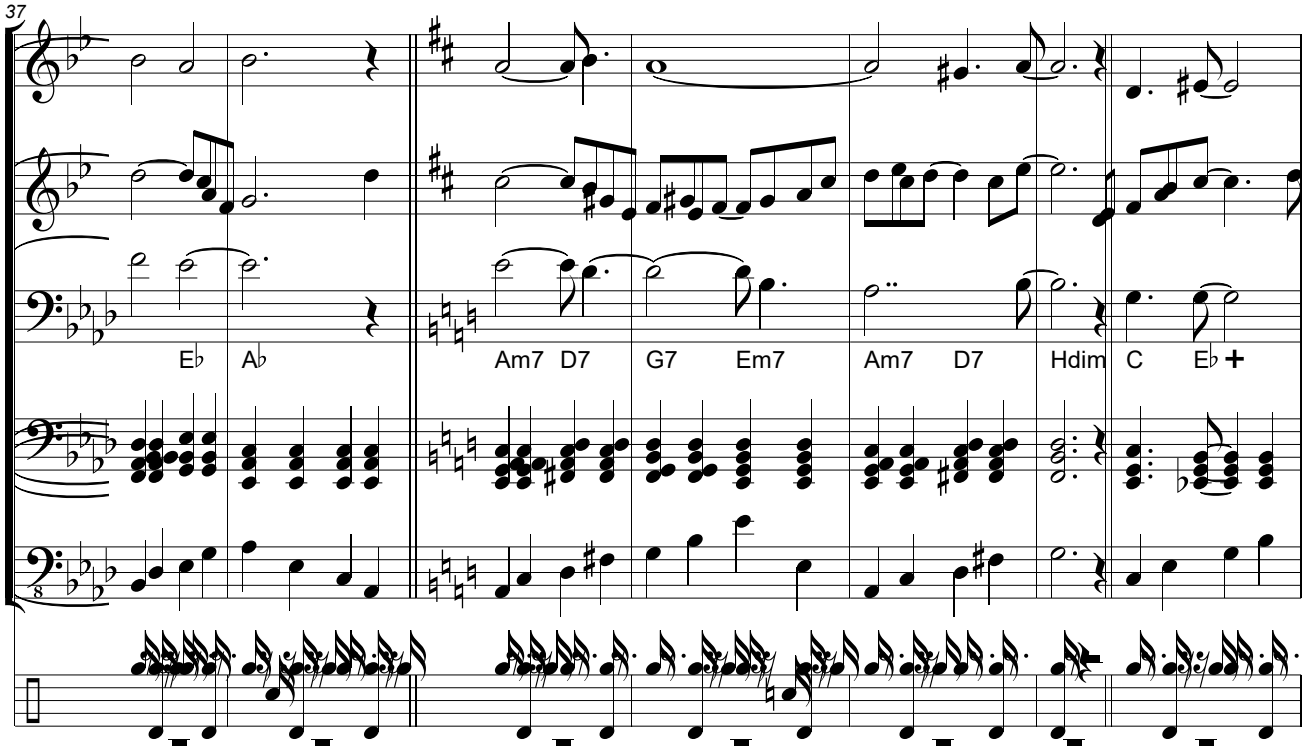
37
E♭
A♭
Am7
D7
G7
Em7
Am7
D7
Hdim
C
E♭

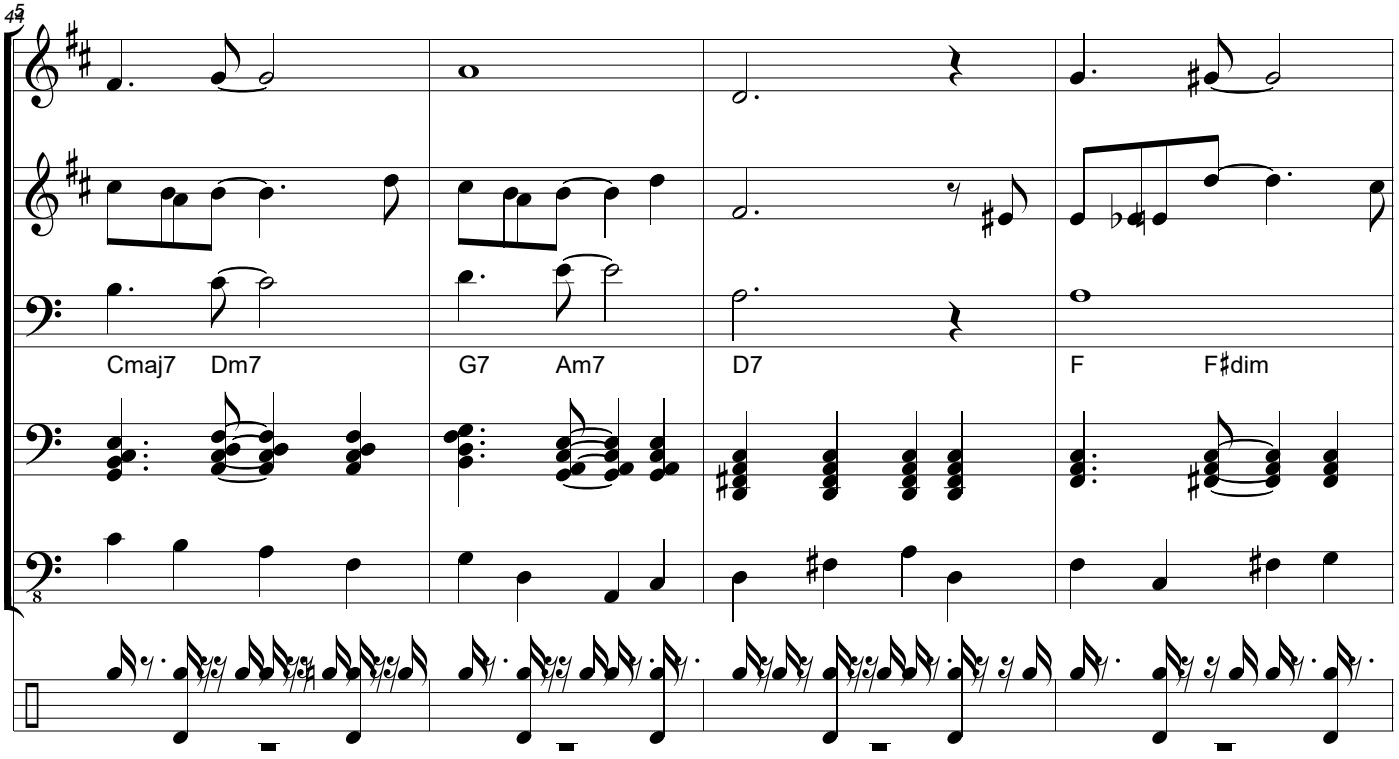
45
Cmaj7 Dm7 G7 Am7 D7 F F♯dim

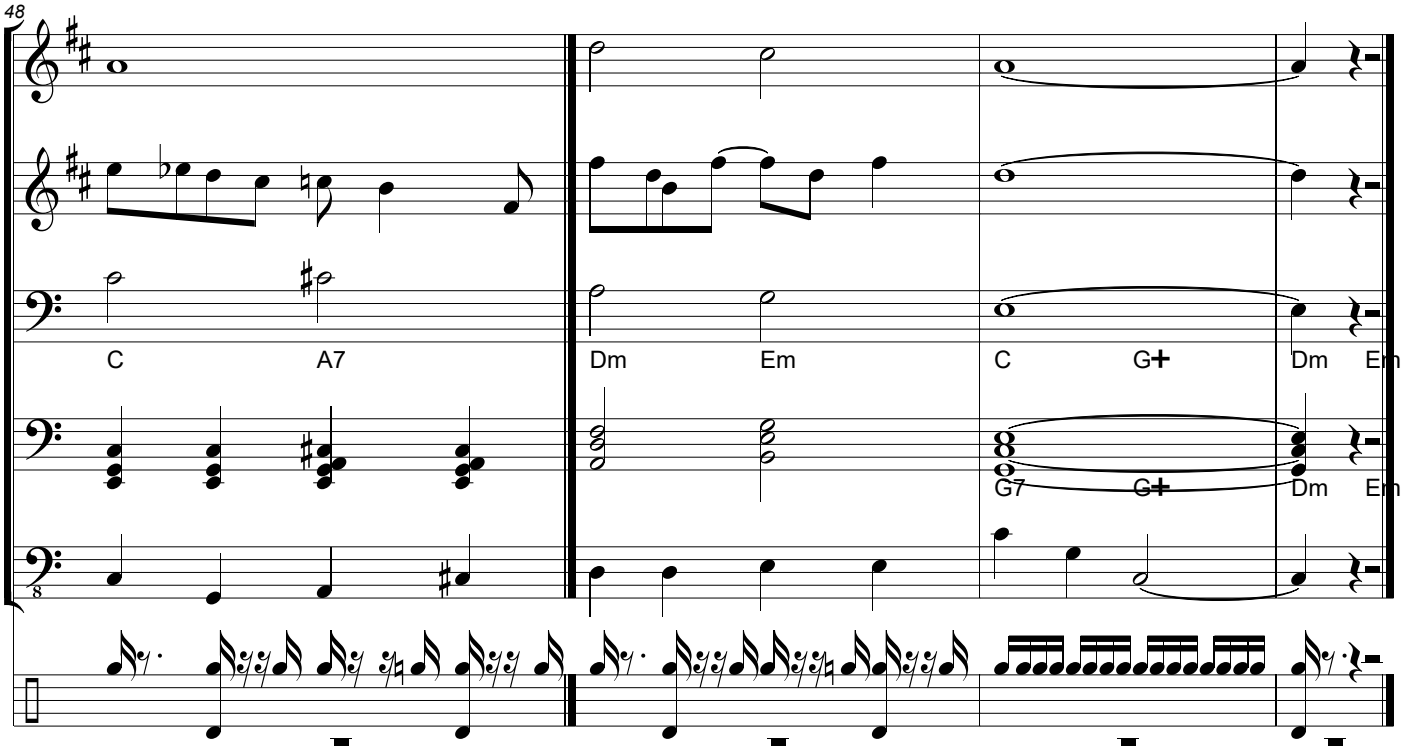
48
C A7 Dm Em C G+ Dm Em
G7 G+ Dm Em