Jazz Me Blues

by Tom Delaney 1921
Bearbeitung Tommy Dohrn

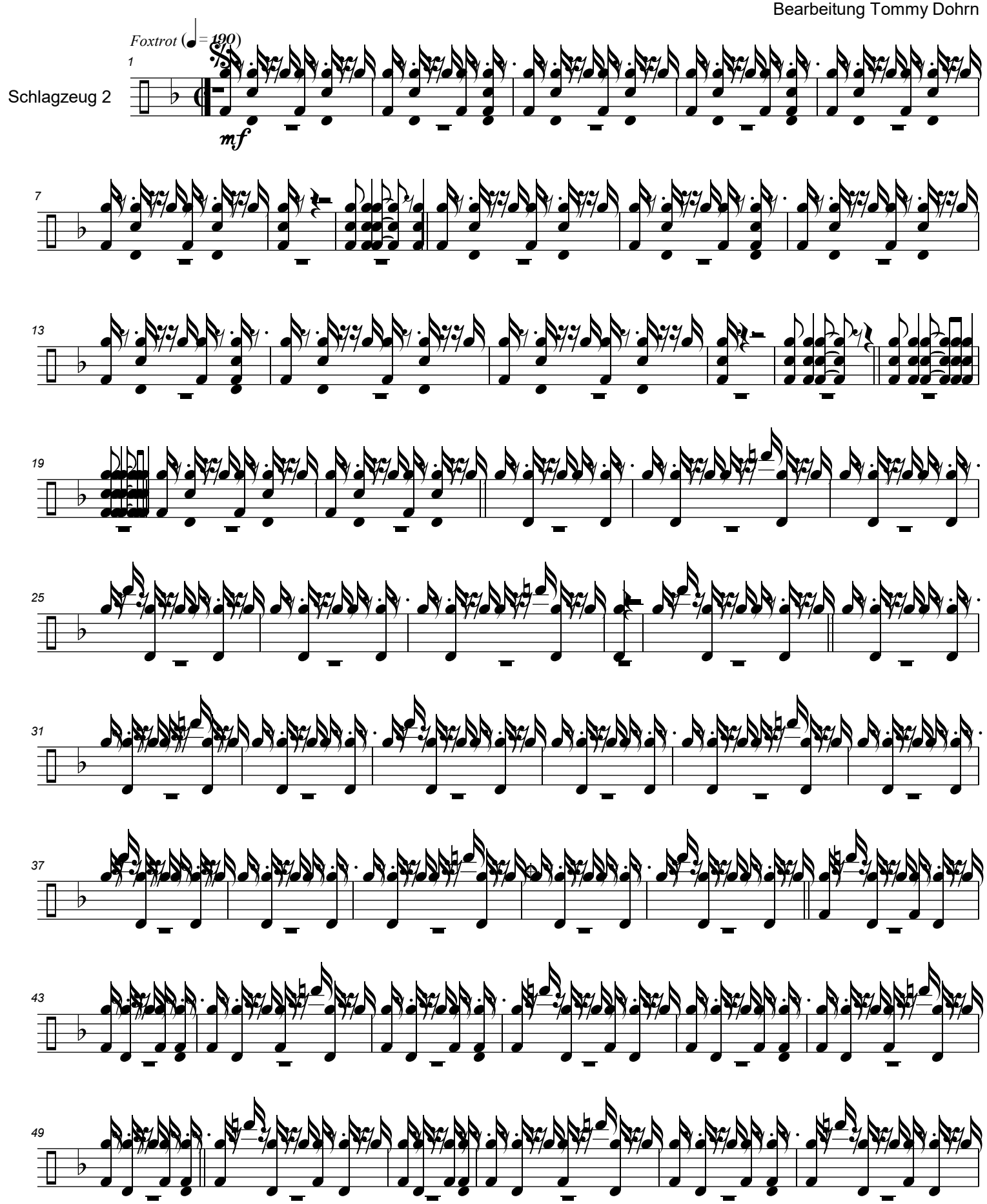

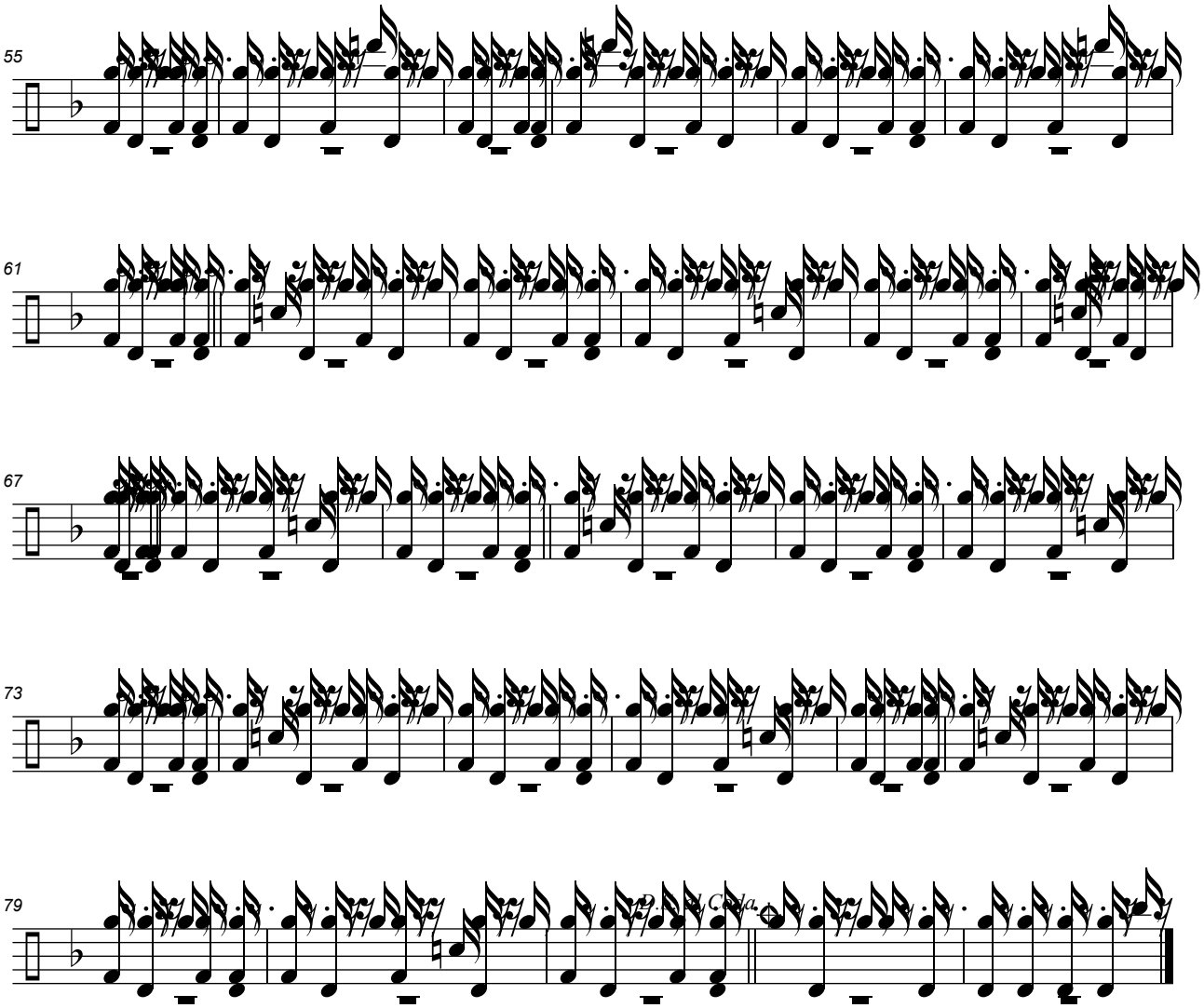
55
61
67
73
79
D.S. al Coda