Savoy Blues

Edward "Kid Ory"
Bearbeitet Tommy Dohrn
Cridet by Fierehouse Jazzband

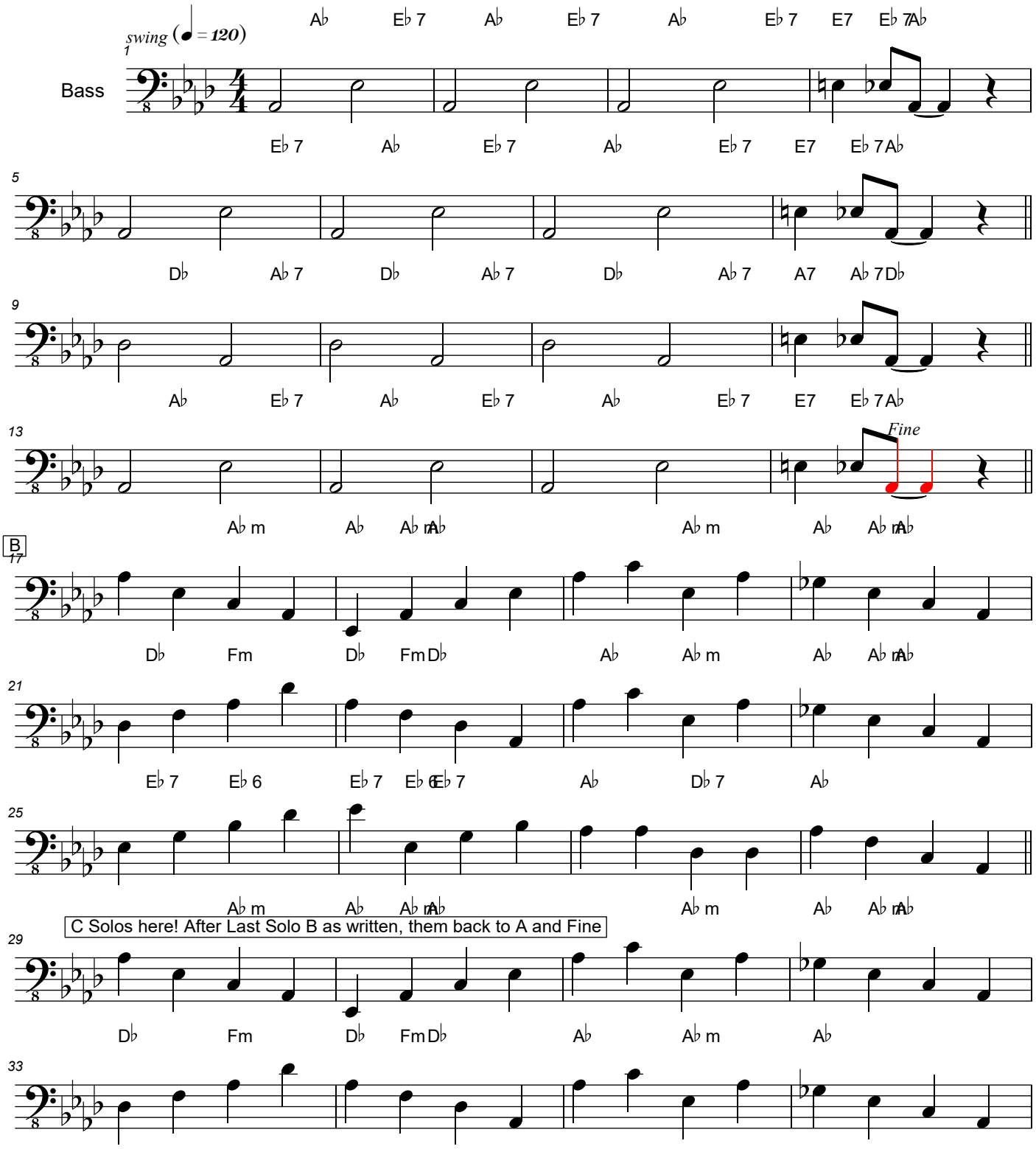

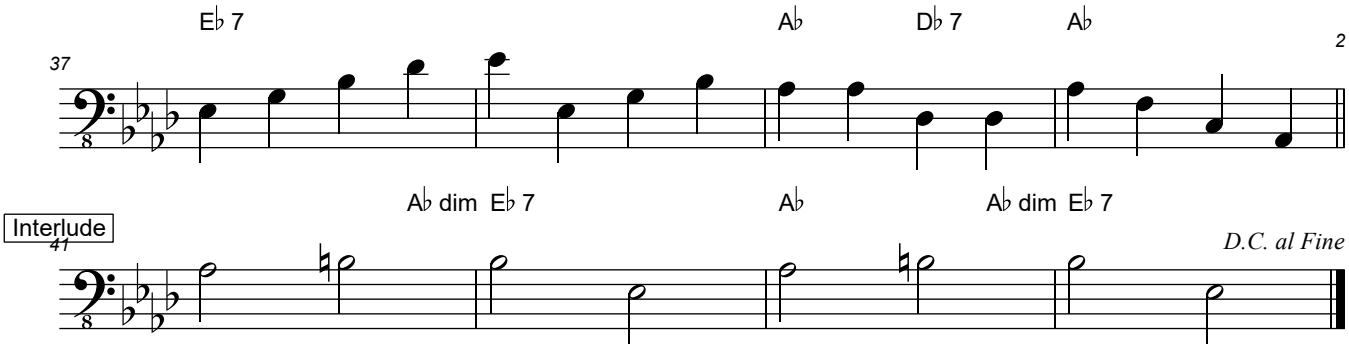
E♭ 7
A♭
D♭ 7
A♭
37
2
A♭ dim
E♭ 7
A♭
A♭ dim
E♭ 7
Interlude
41
D.C. al Fine