

# New Orleans Funktion

## Flee As A Bird / Oh, Didn't he Ramble

Sometimes credited to Firehouse Jazz Band

Bearbeitung Tommy Dohrn

Fm Bm7 Db 7

♩ = 52

1

Bass

Fm C7

5

C7 Fm C7 Fm C7

9

Fm Ab Eb 7 Ab Bm6 Fm C7

14

Fm C7 Fm C7 Fm Bm Fm C7

19

♩ = 120

Fm C7 Fm C7 Fm C7 Fm

♩ = 52

"Ashes to Ashes"

24

♩ = 160

1.

29

2.

F7 B

Oh, Didn't he Ramble

34

F7 B F7 B

39

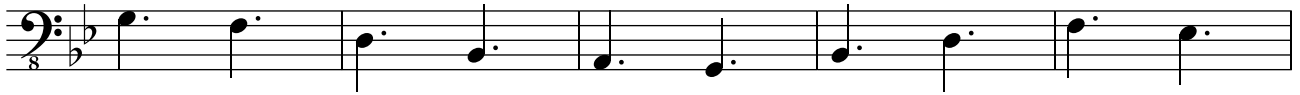

44

49

54

59

64
