

Wild Man Blues

Credit by Louis Armstrong and Fire House Jazzband

Ferd "Jelly Roll" Morton
Bearbeitung Tommy Dohrn

Foxtrot (♩ = 60)
A

D7

Trompete in B

C

A

D7

G7

C

Am

E7

Am

E7

Am

A7

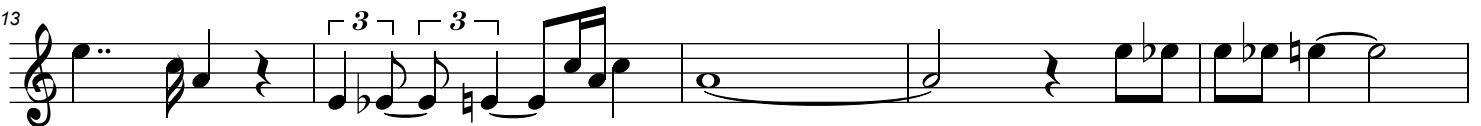

Dm

D

G7

Am

E7

Am

F7

E7

A

D7

C A D7 G7 C

Am E7 F7 E7 Am

E7 F7 E7 Am A7

Dm D G7

Am E7 F7 E7 Am

F7 E7 C G7

D.S. al Coda

C
