Louis Armstrong-The Bare Necessities

Bearbeitung Tommy Dohrn

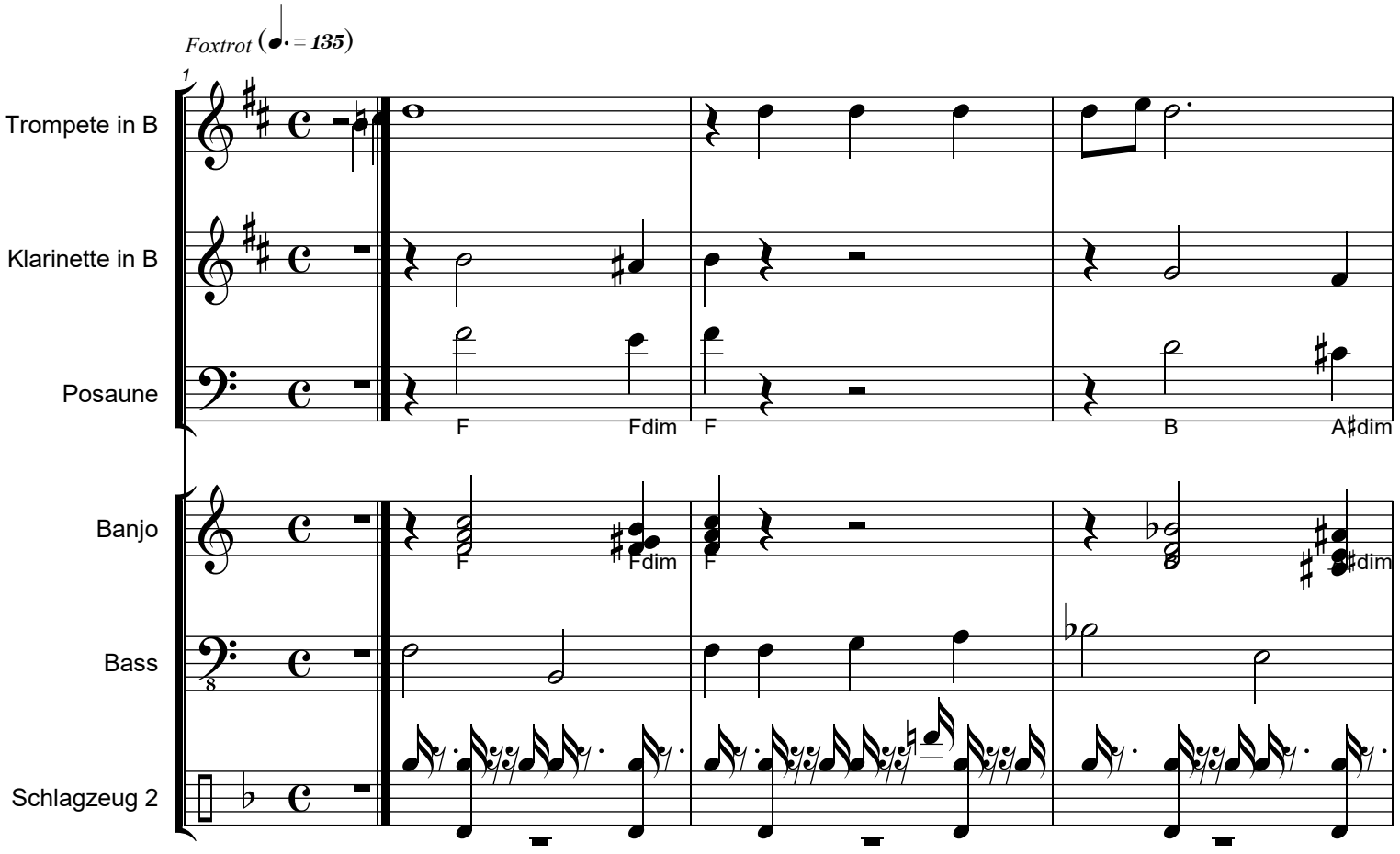

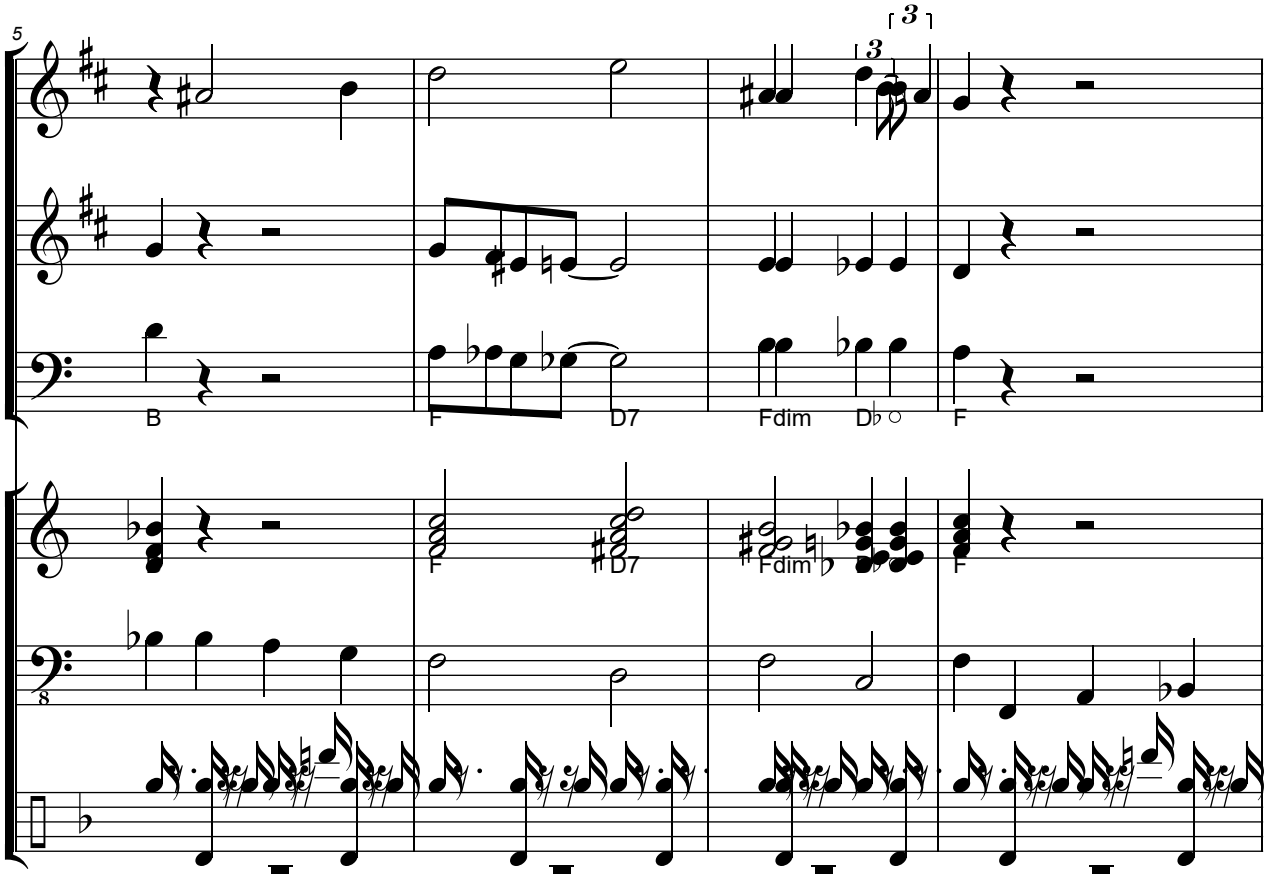
5
3
3
B
F
D7
Fdim
D♭○
F
F
D7
Fdim
F

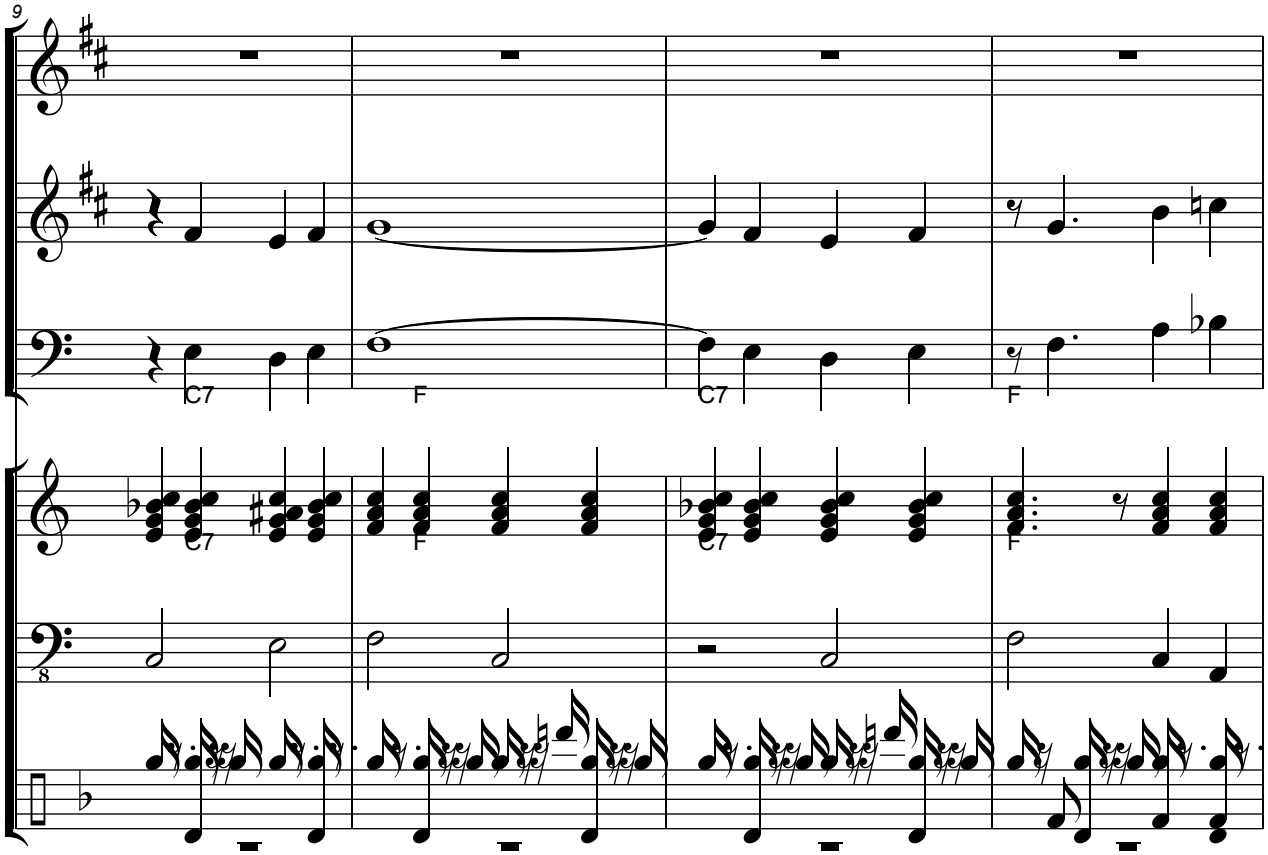
9
C7
F
C7
F
C7
F
C7
F

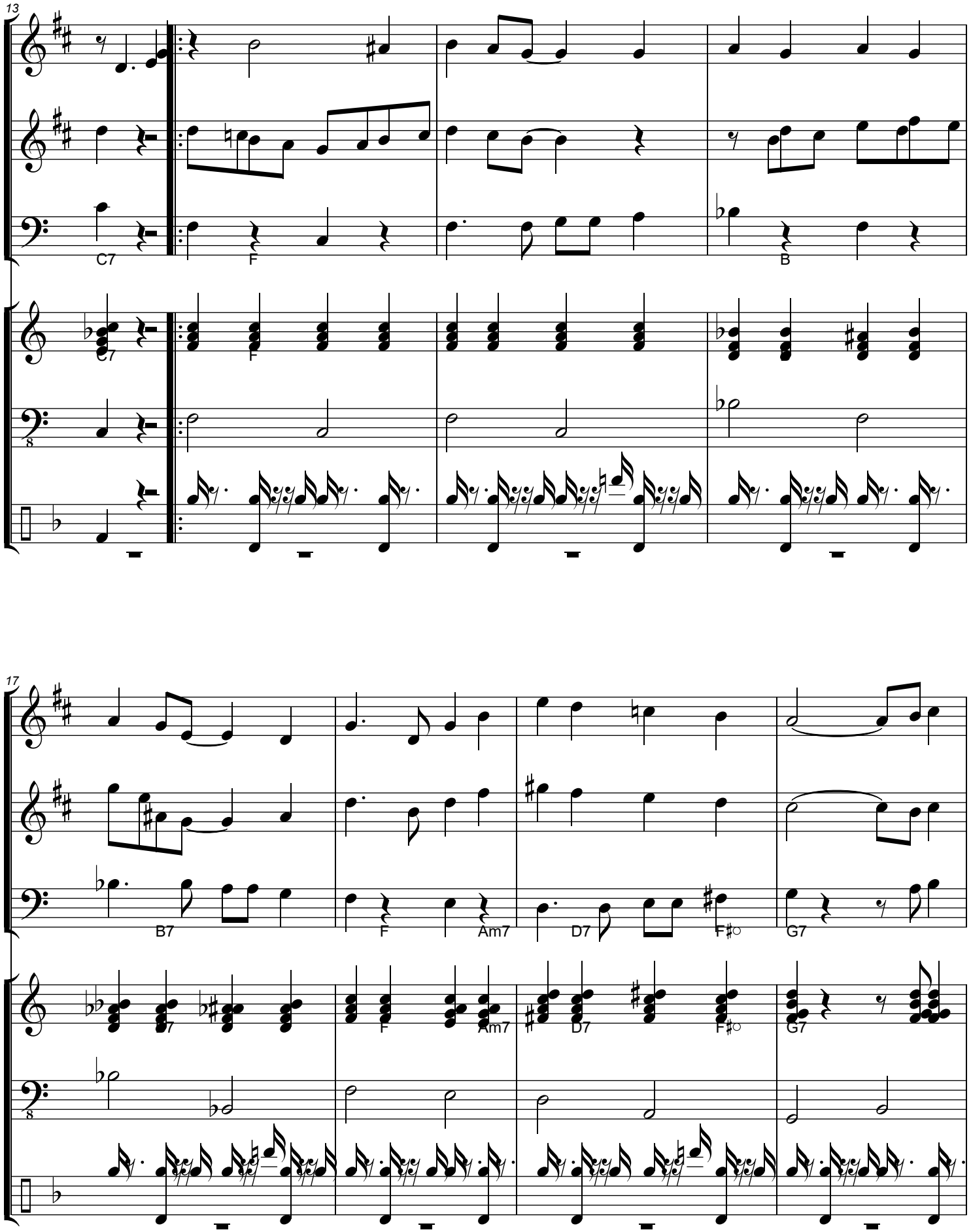
13
C7
F
B
C7
F
17
B7
F
Am7
D7
F♯○
G7
B7
F
Am7
D7
F♯○
G7

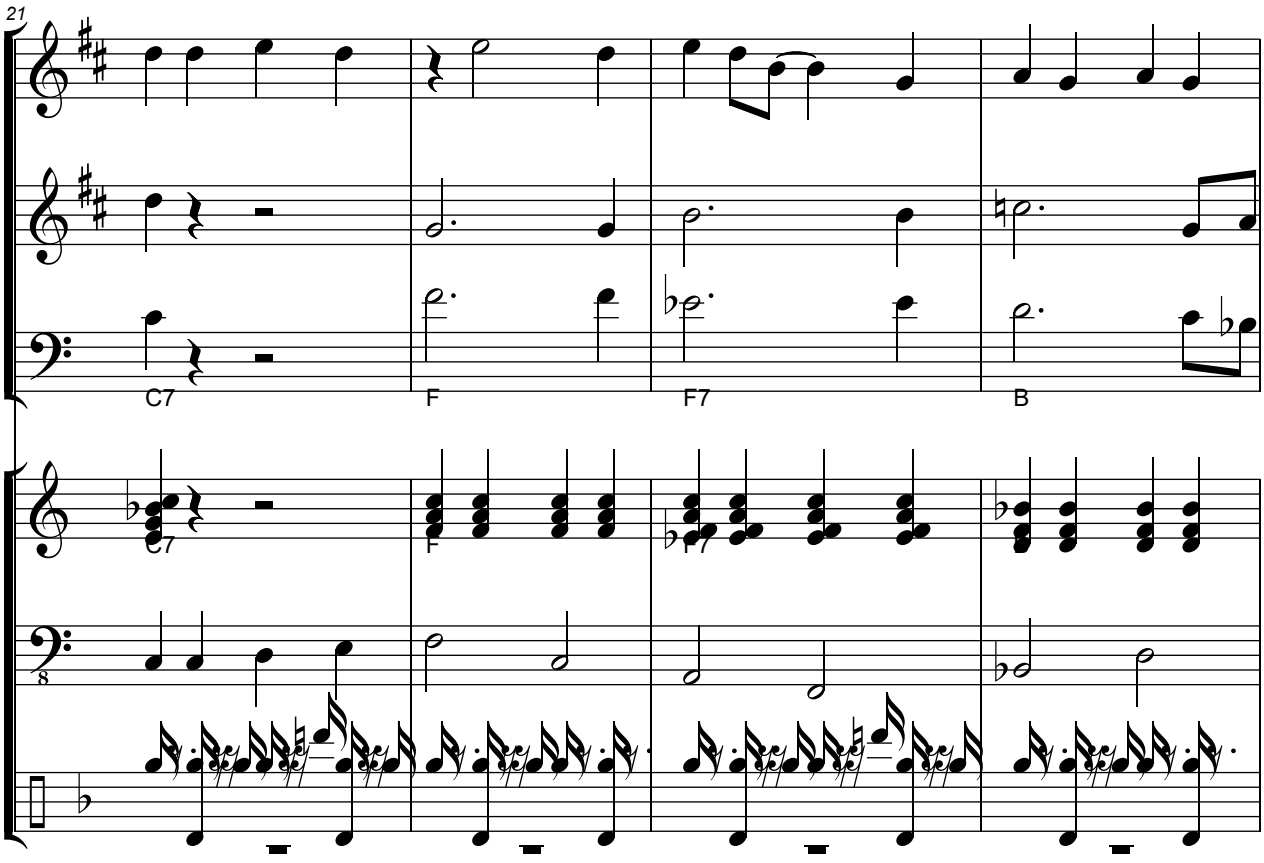
21
C7
F
F7
B

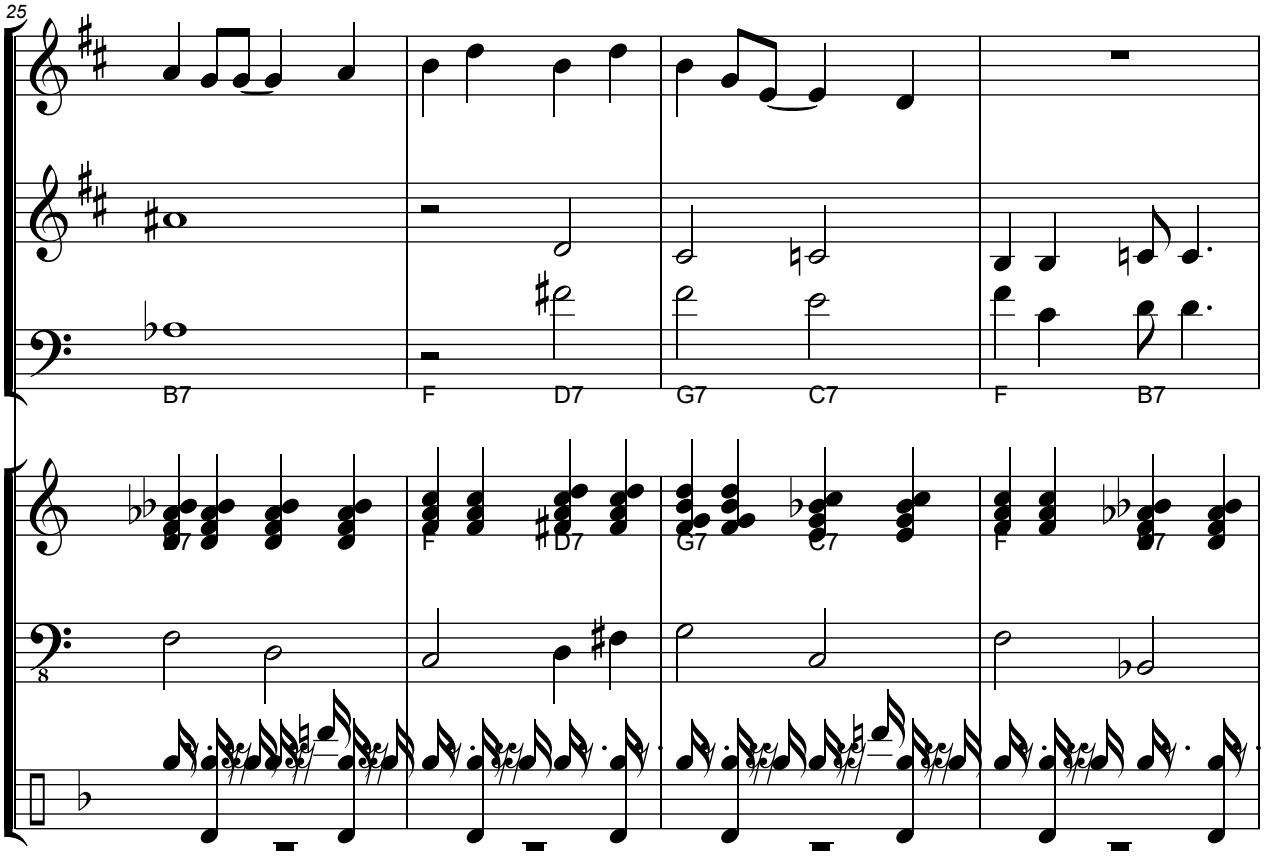
25
B7
F
D7
G7
C7
F
B7

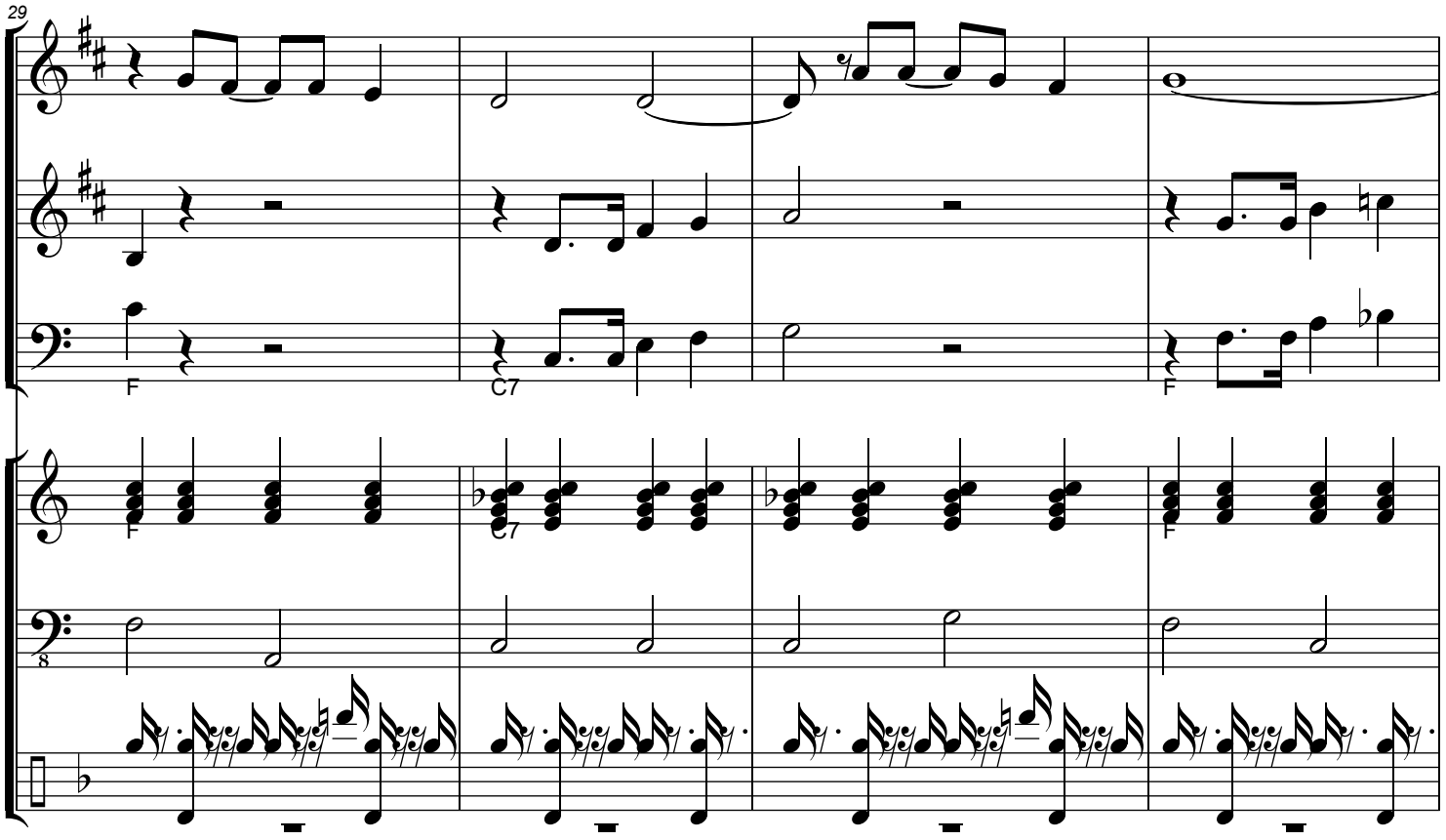
29
F
C7
F
F
C7
F
8

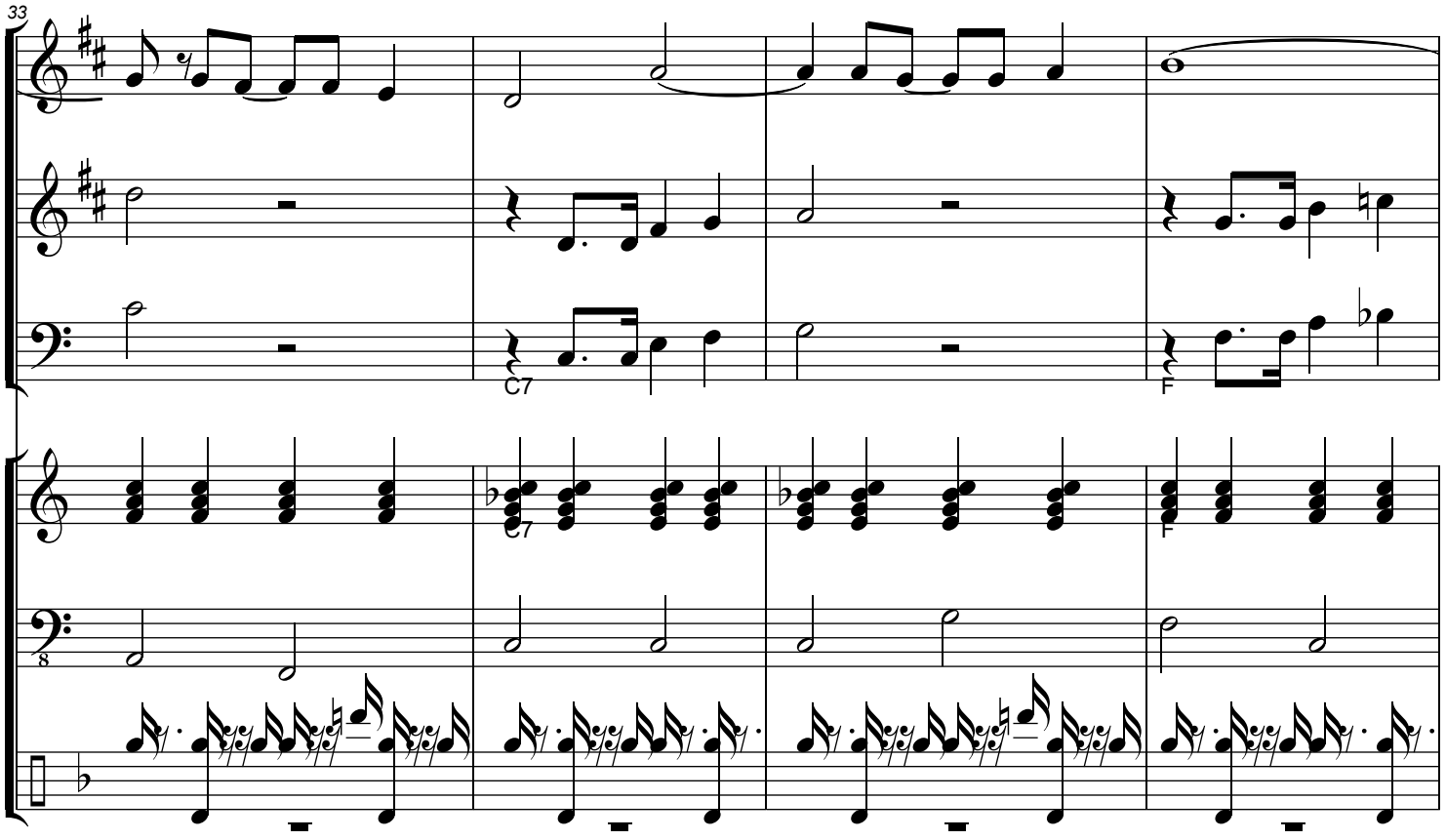
33
C7
F
C7
F
8

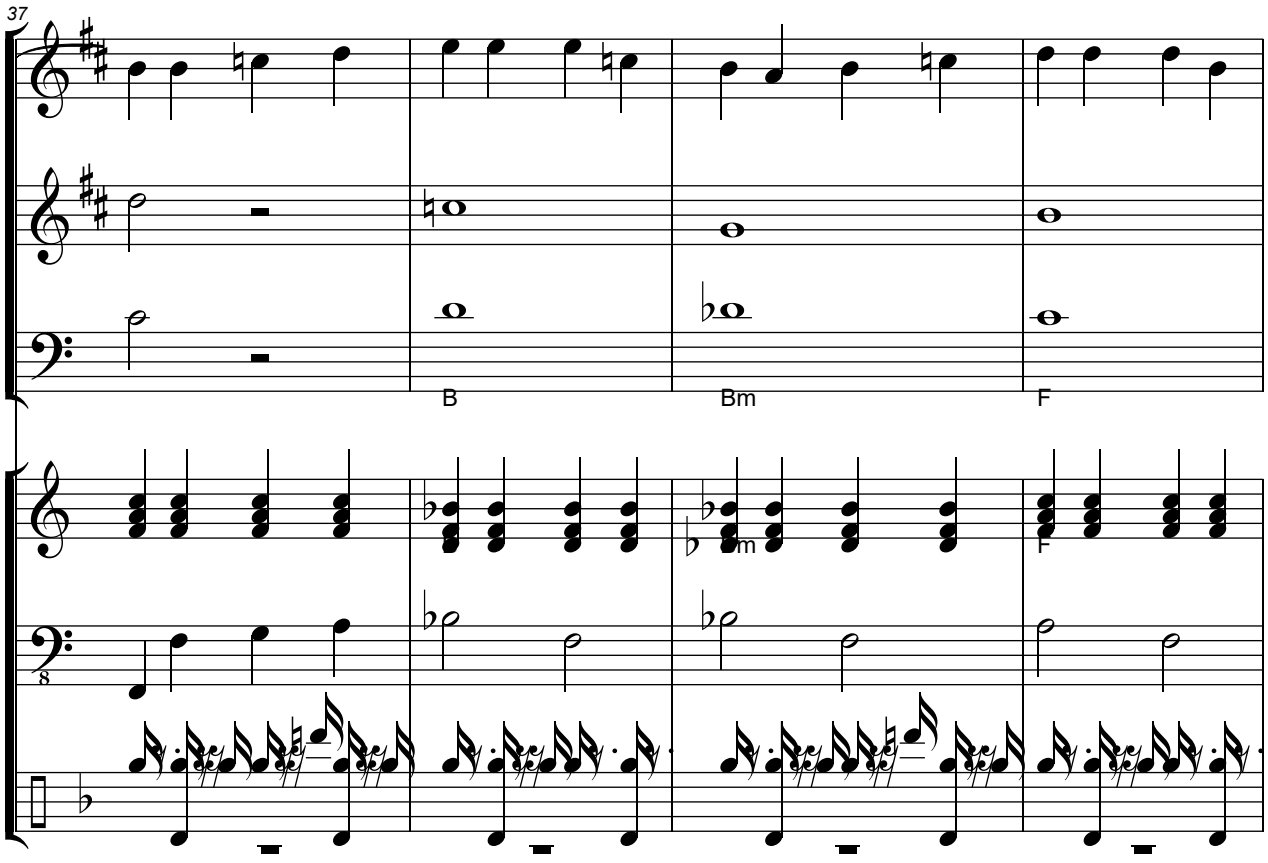
37
B
Bm
F
Bm
F

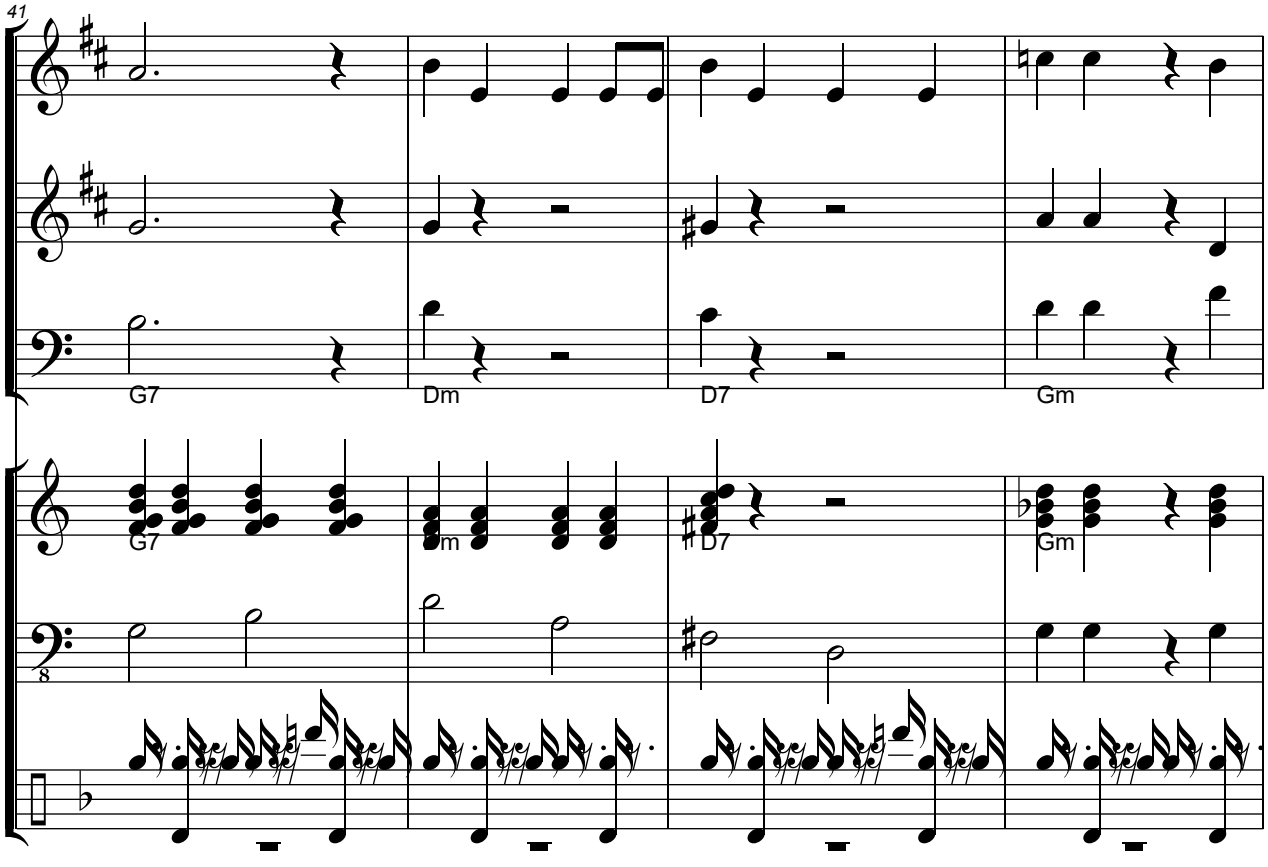
41
G7
Dm
D7
Gm
G7
Dm
D7
Gm

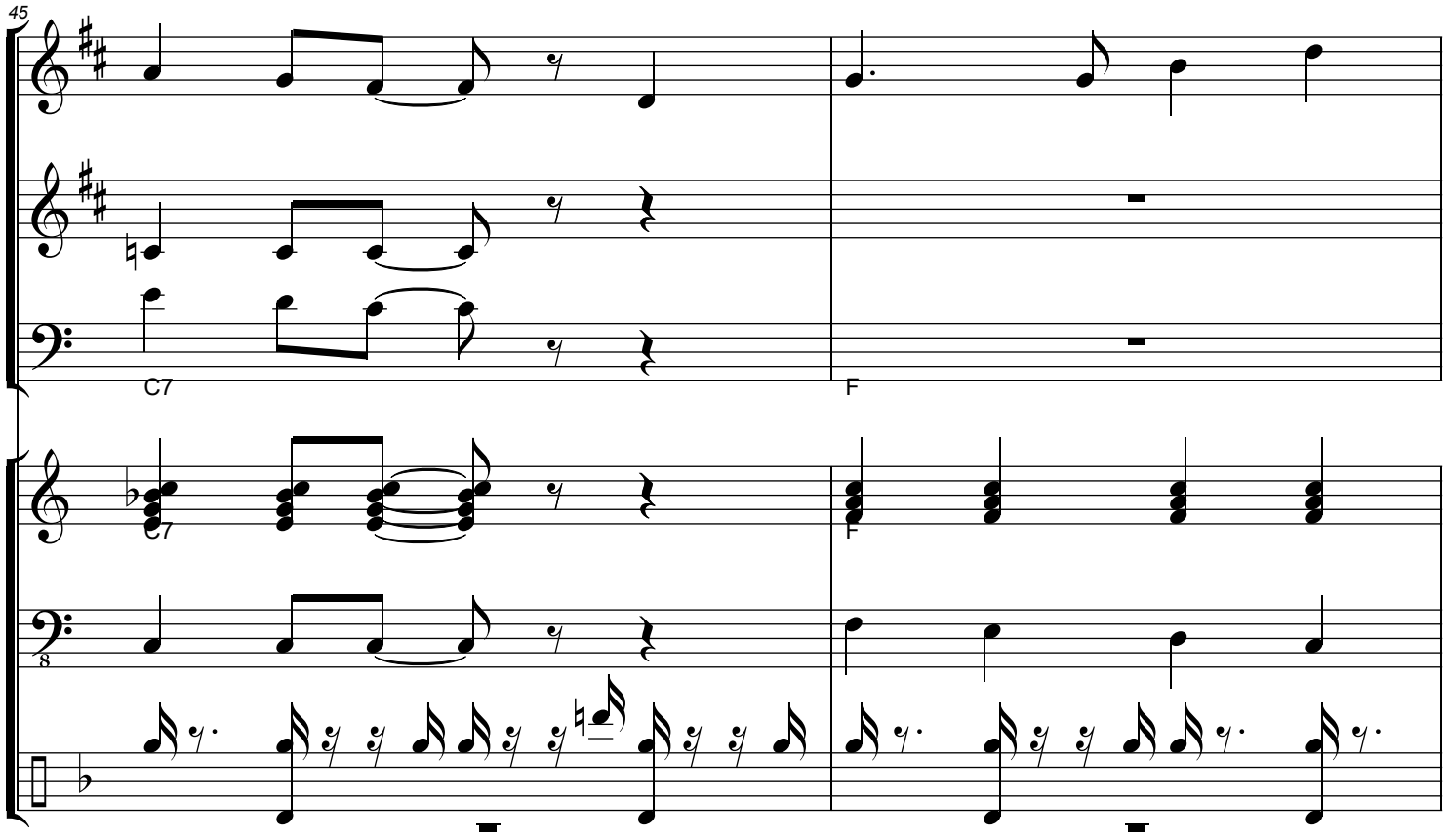
45
C7
F
C7
F
8

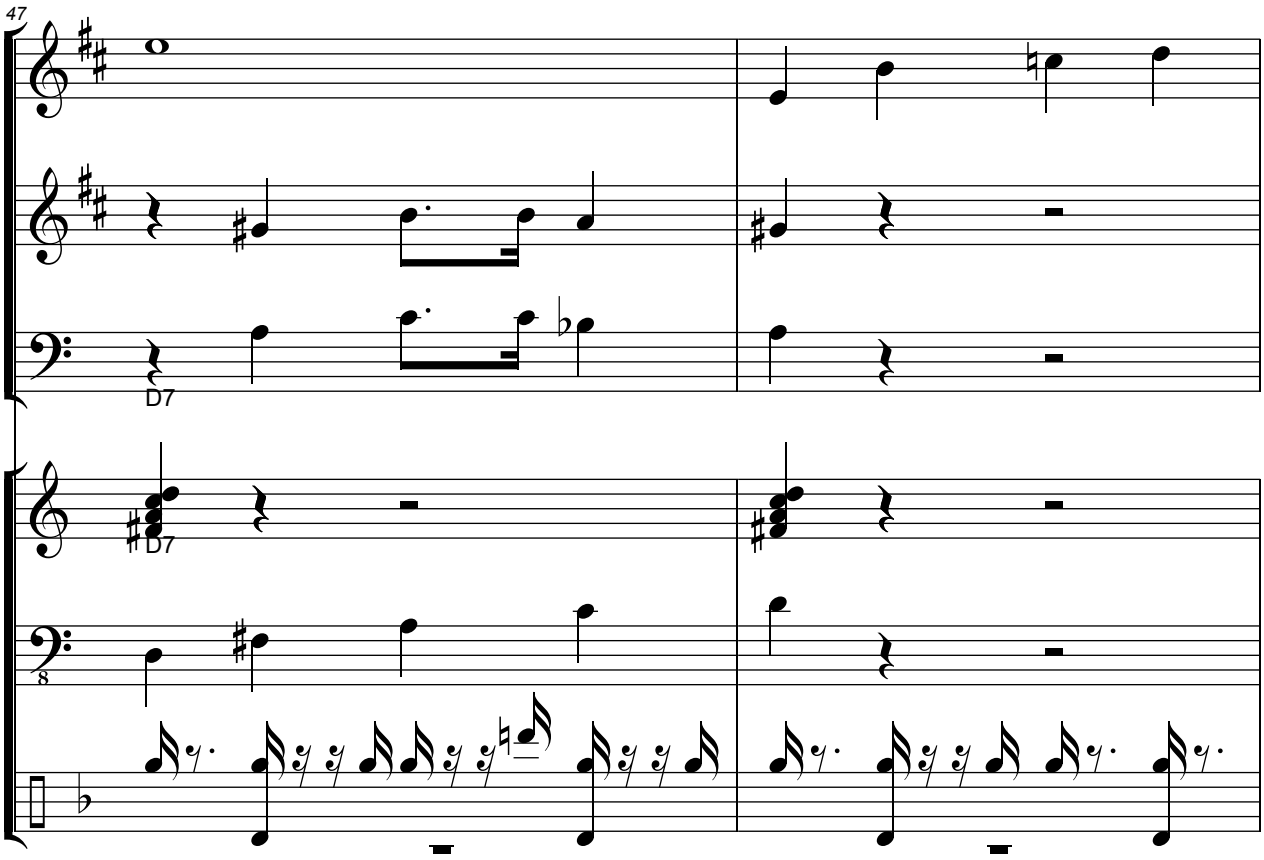
47
D7
D7

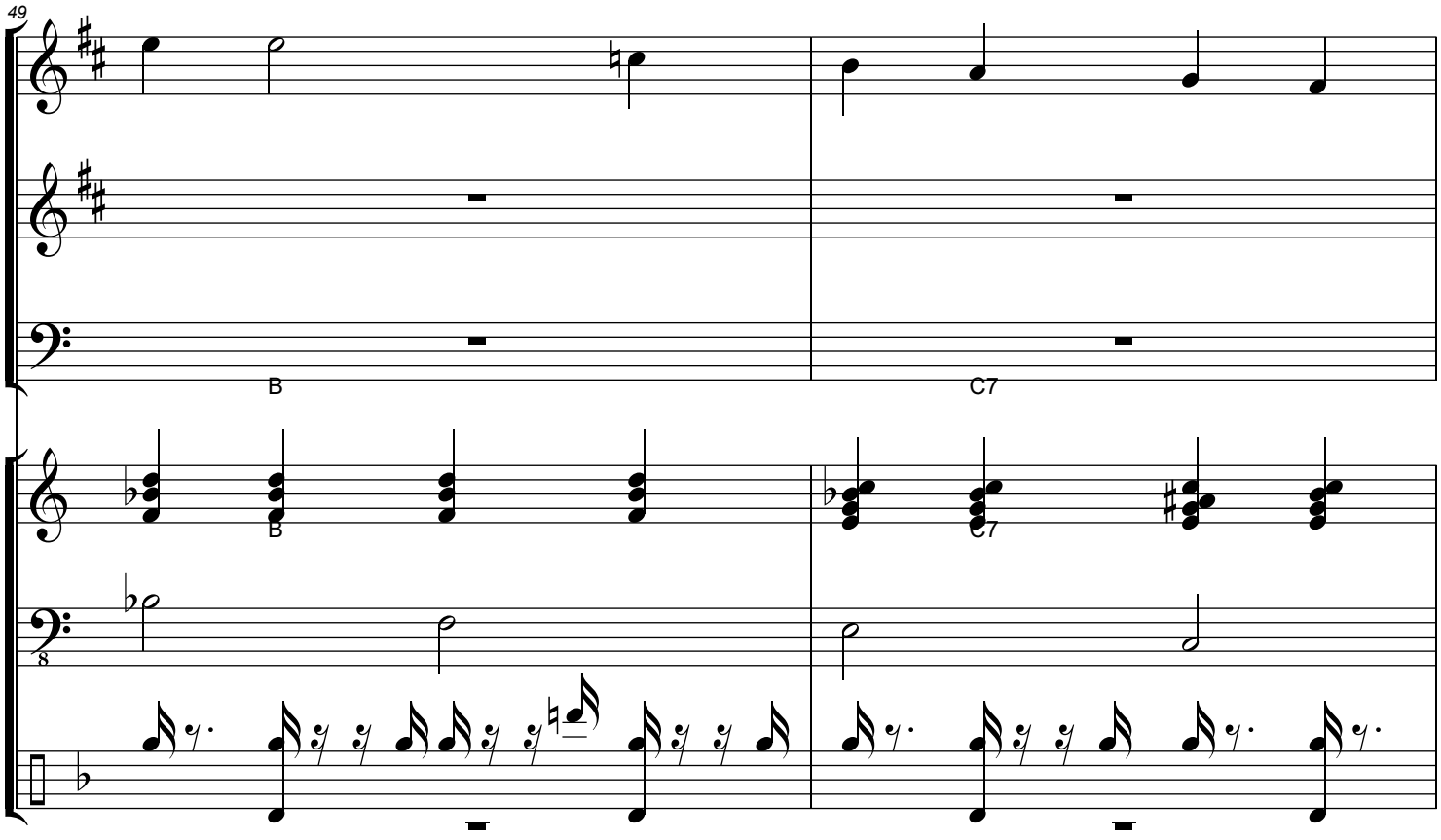
49
B
C7
B
C7
8

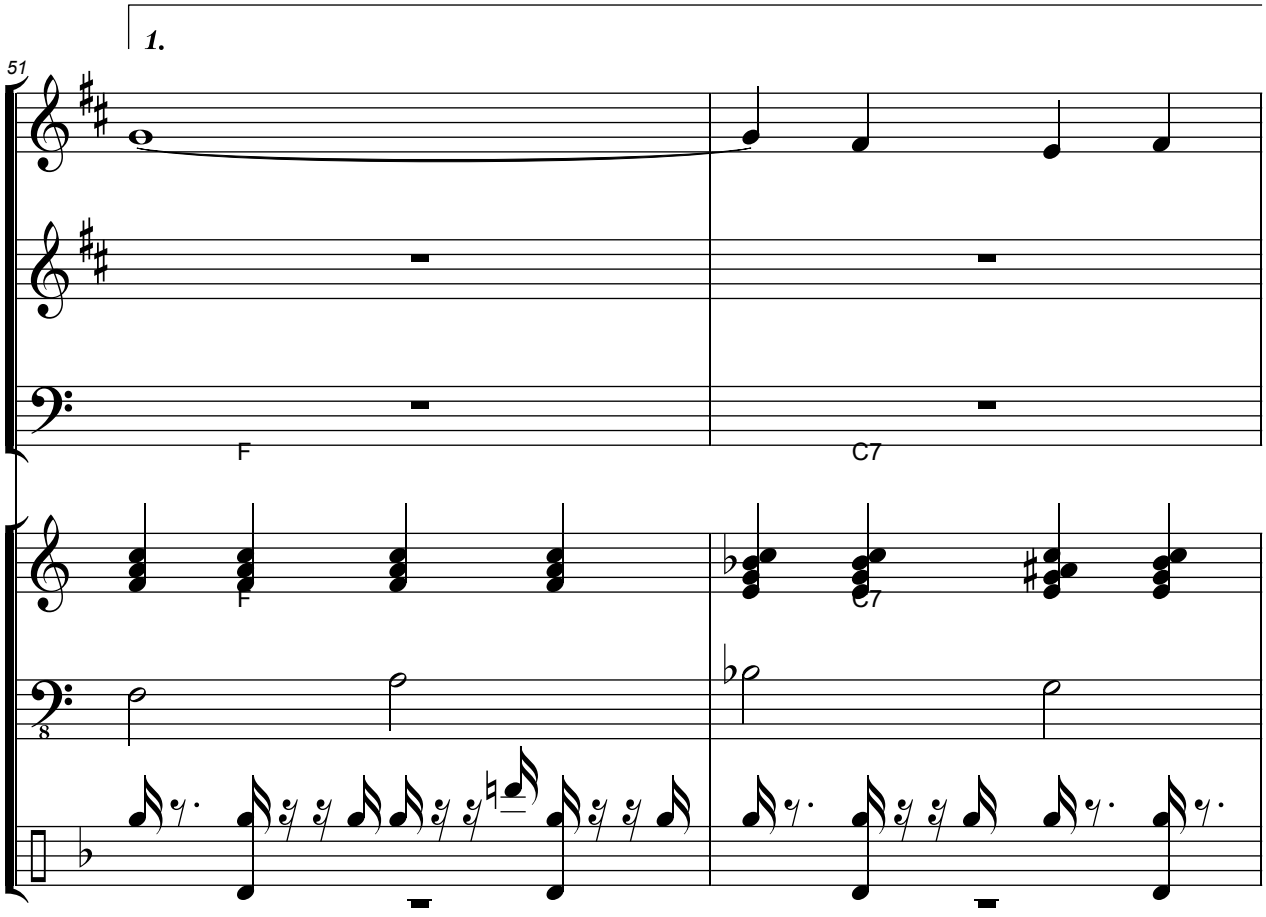
1.
51
F
C7
F
C7

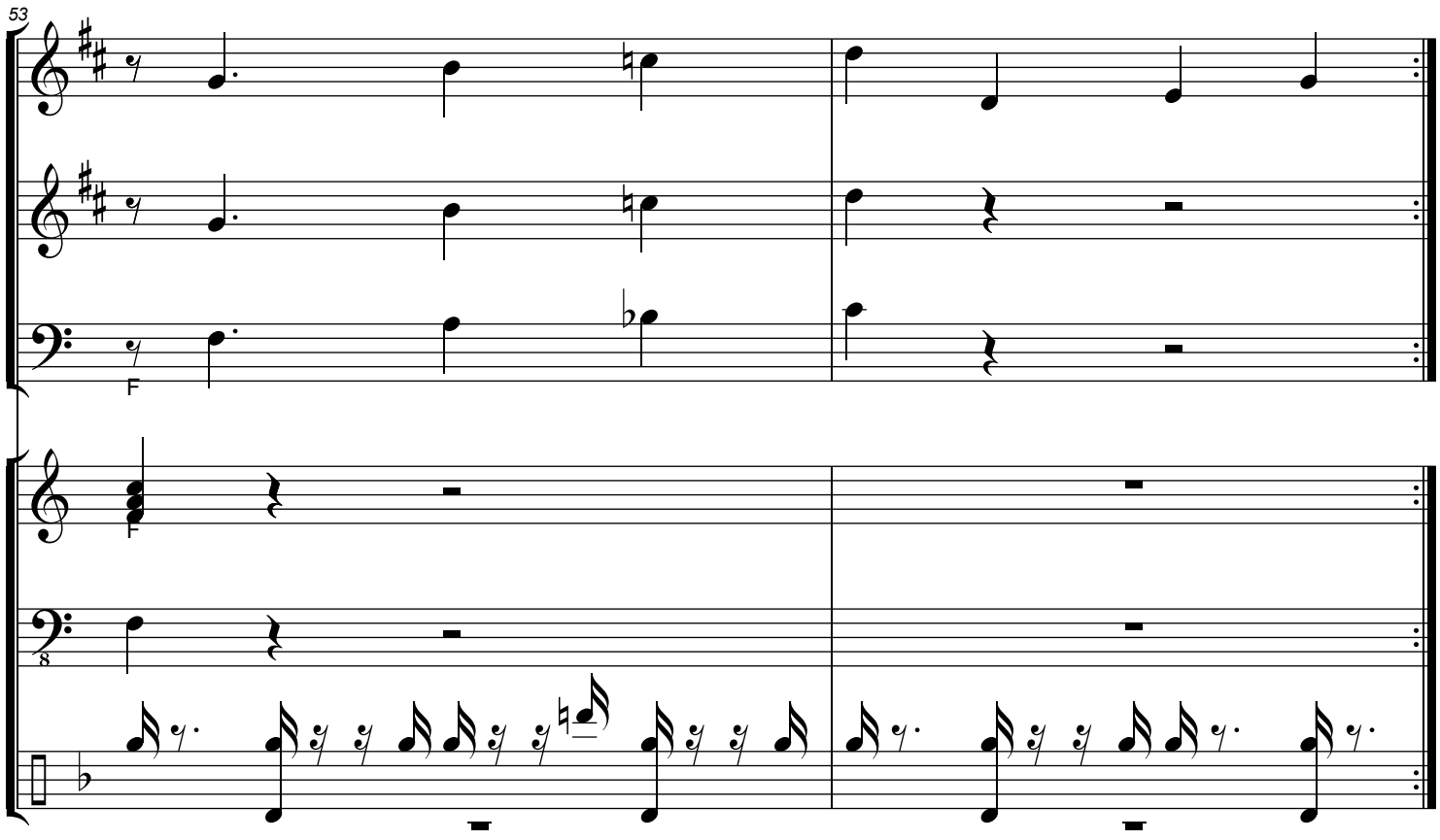
53
F
F
8

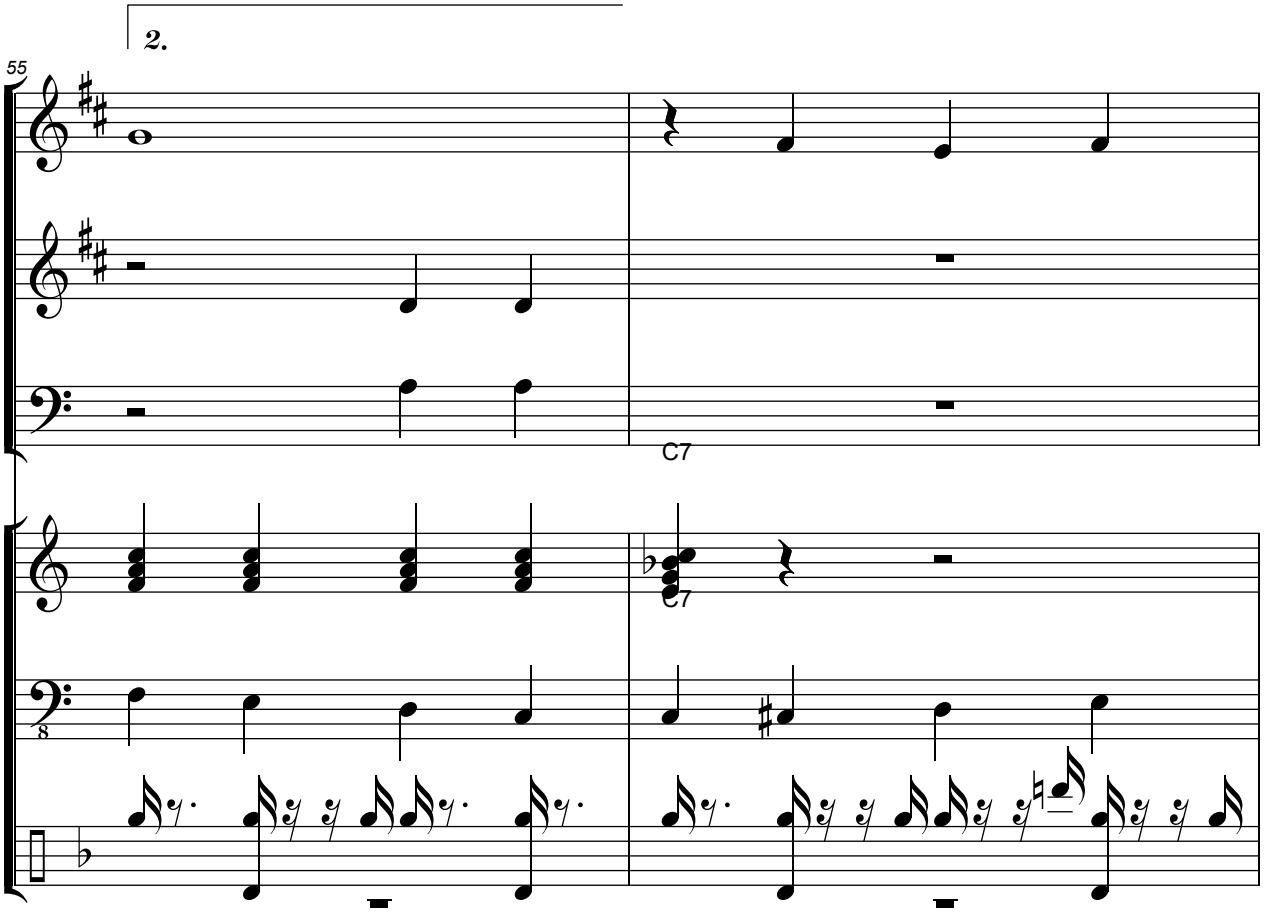
2.
55
C7
C7

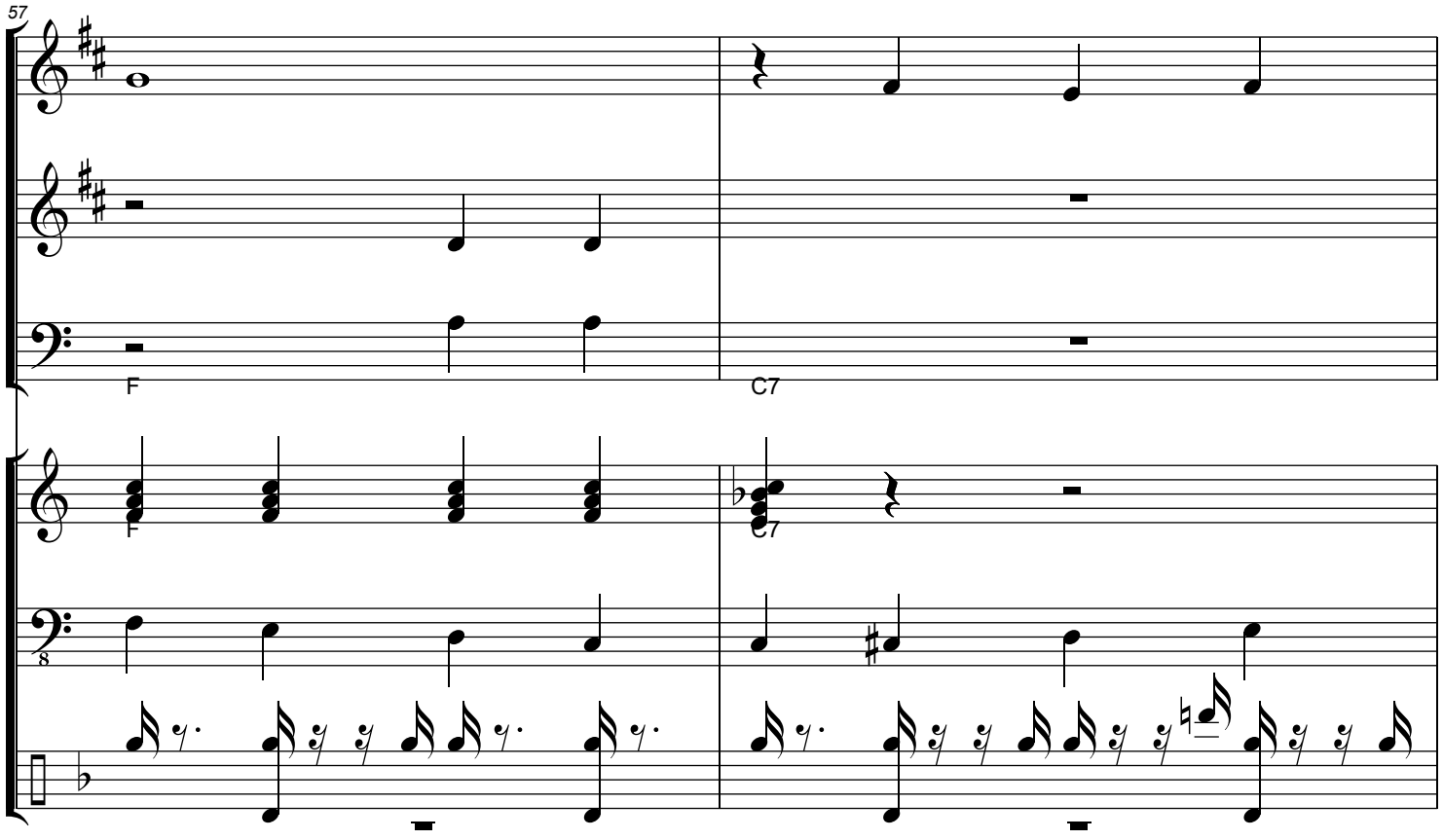
57
F
C7
F
C7
8

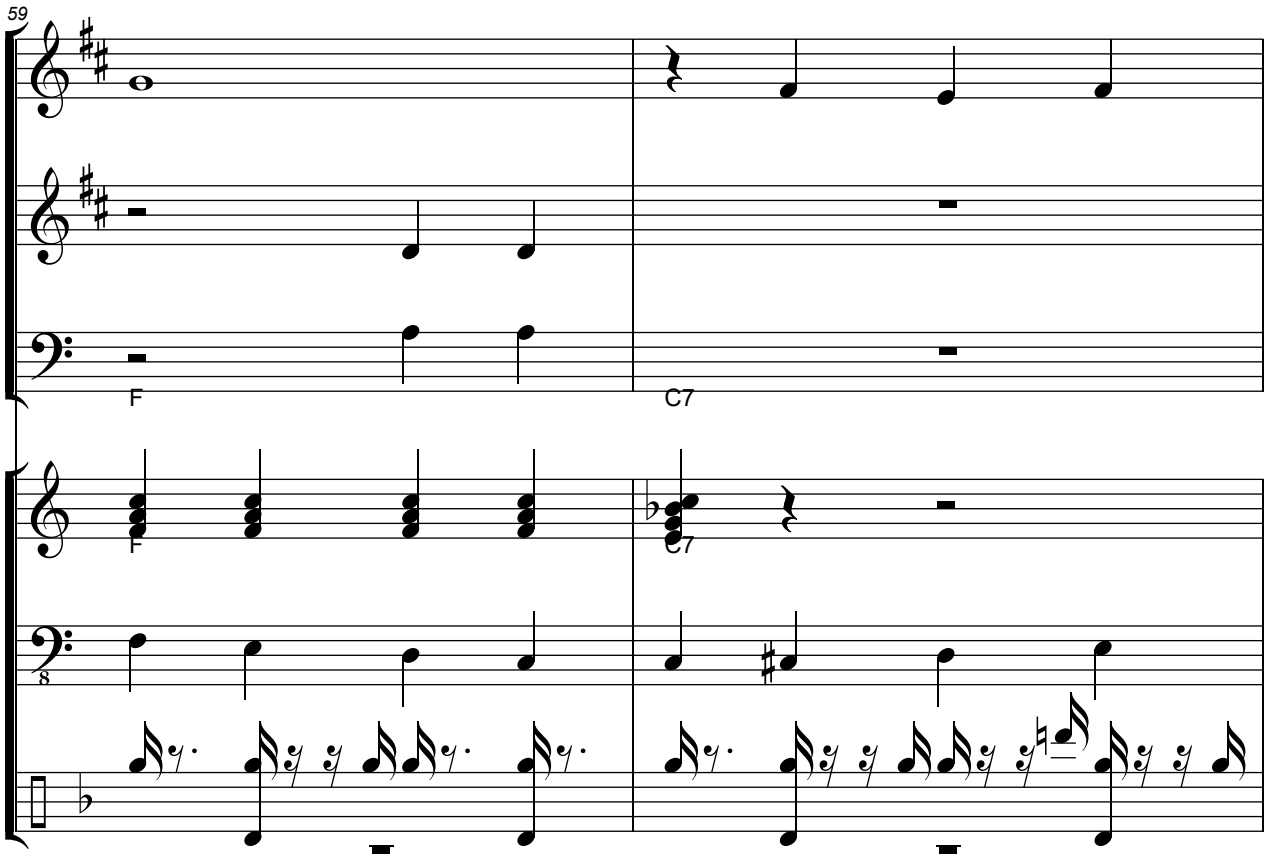
59
F
C7
F
C7

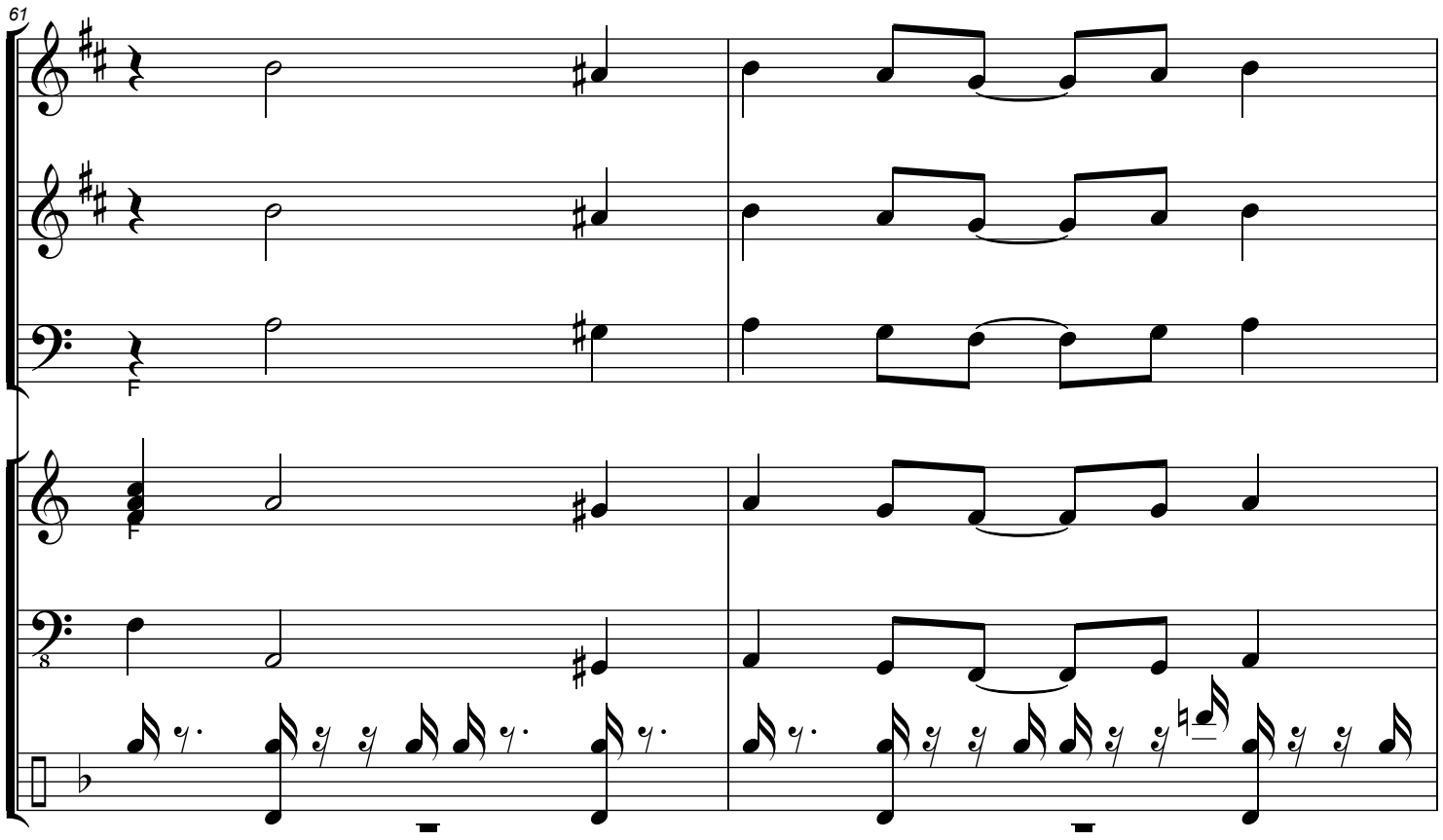
61
F
F
8

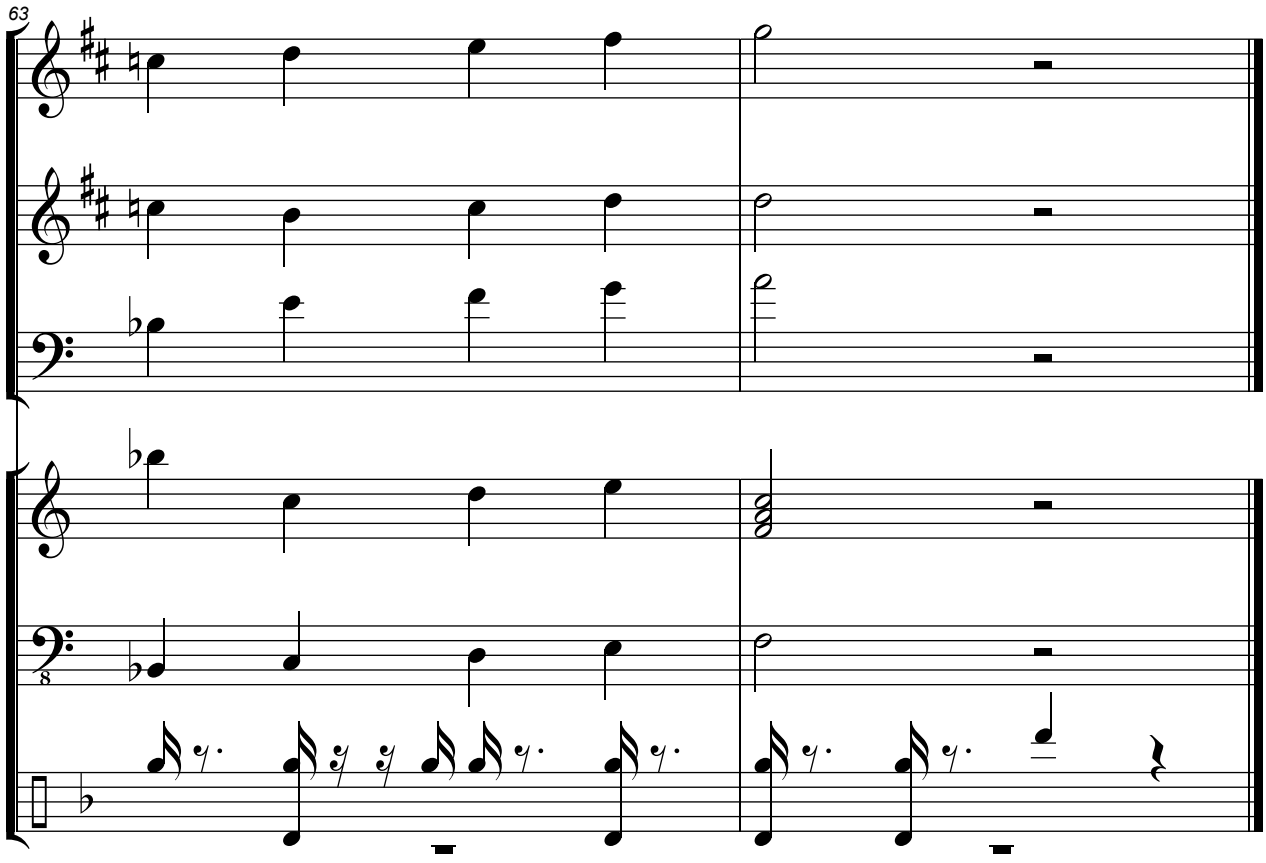
63