Do You Know What It Means

Eddie De Lange Louis Alter 1946
Bearbeitet Tommy Dohrn

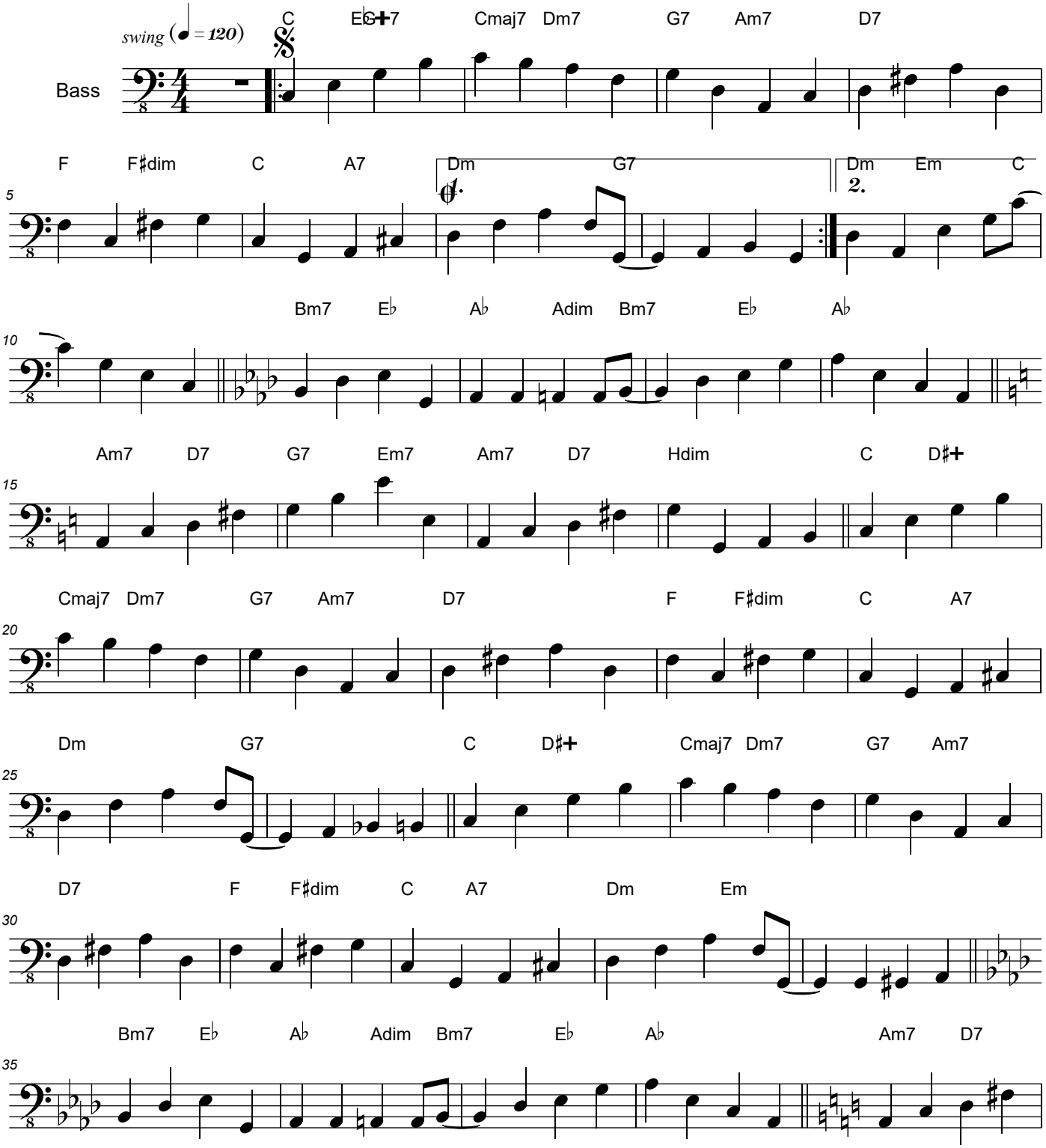

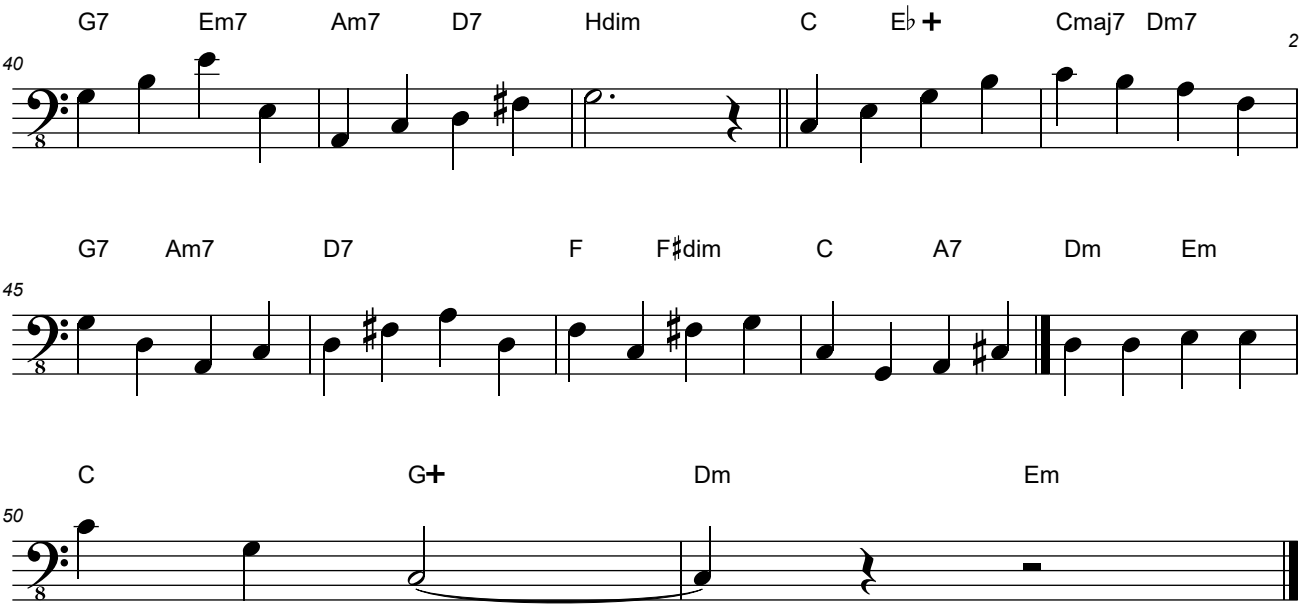
G7 Em7 Am7 D7 Hdim C E♭+ Cmaj7 Dm7
40
2
G7 Am7 D7 F F♯dim C A7 Dm Em
45
C G+ Dm Em
50