

What Child is This

Original 3/4

William C. Dix
Bearbeitung Tommy Dohrn
Am

♩ = 70

Dm

G

C

Bass 1

Dm

E

D2

A

Dm

5

G

C

Am

Dm

A7

10

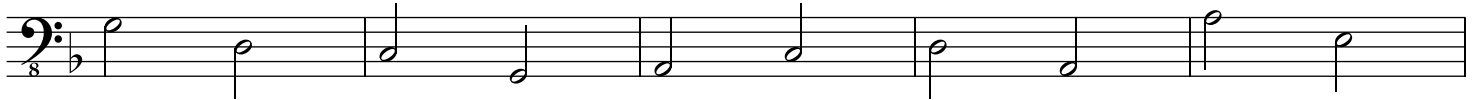

Dsus

D

F

C

15

Am

Dm

E

D2

A

20

F

C

Am

Dm

25

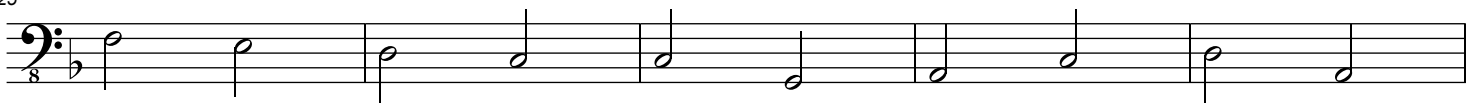

A7

Dm

G

30

C

Am

Dm

E

D2

35

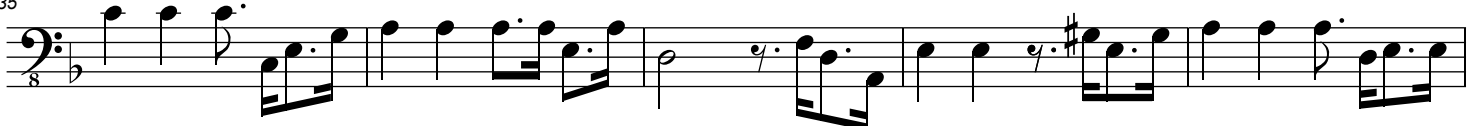

40

A Dm G C Am

45

Dm A7 Dsus D F

50

C Am Dm E

55

D2 A F C

60

Am Dm A7

1.

65

Dsus 2 30 D
