Ory` Creole Trombone

Trombone Solo

credit by Firehouse Jazz Band
Aufgeschrieben Tommy Dohrn

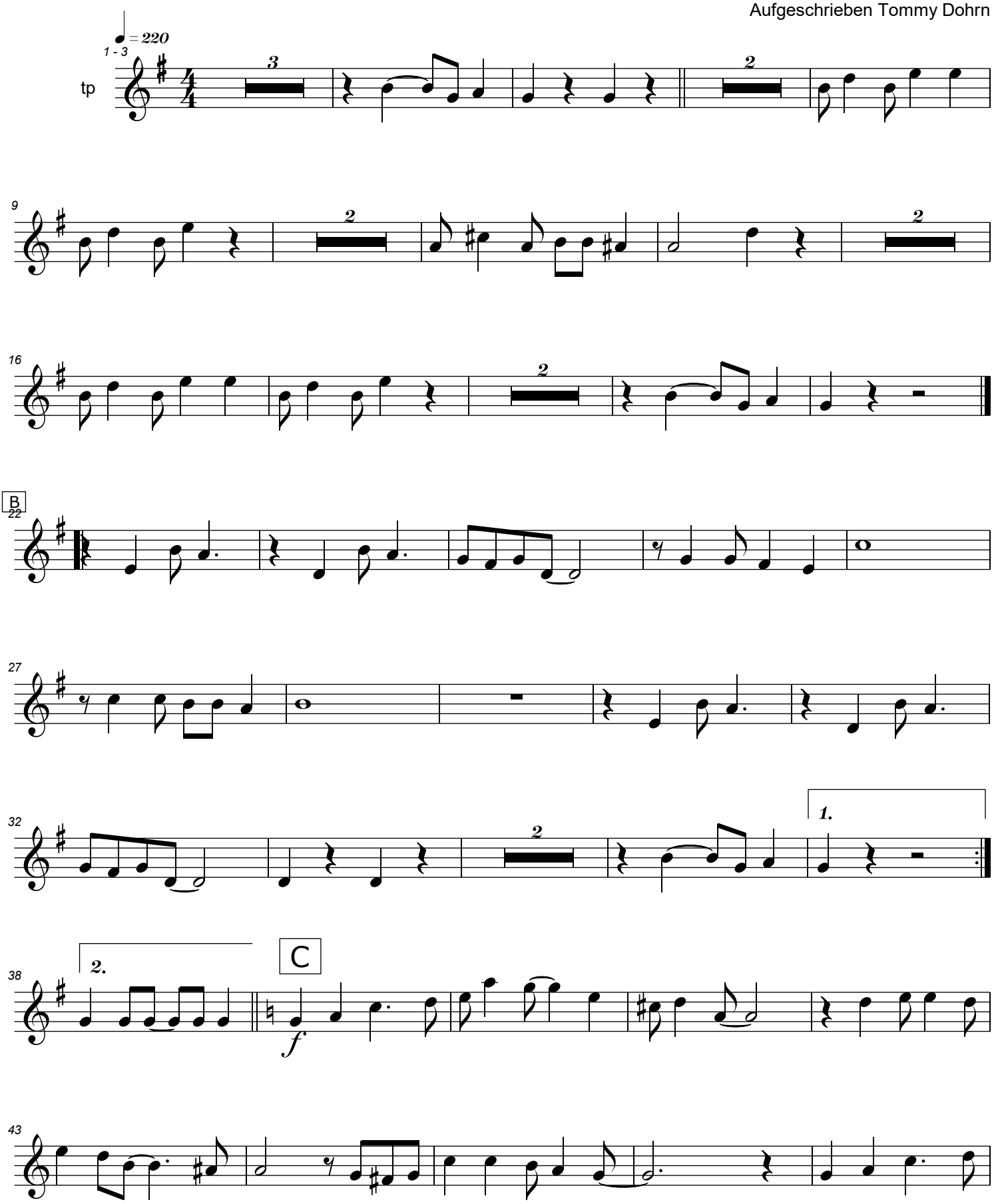

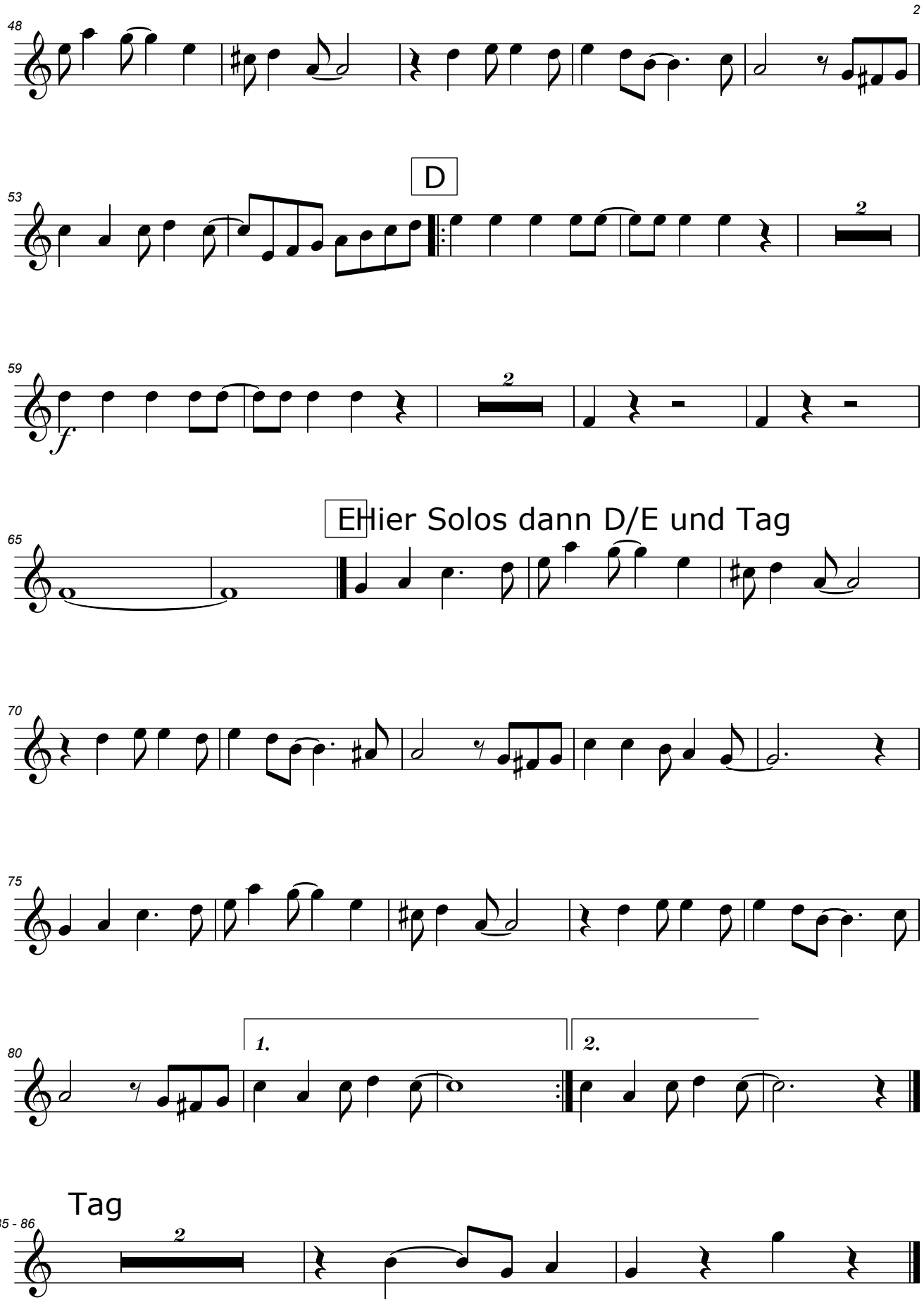
48
D
53
2
59
2
f
E
Hier Solos dann D/E und Tag
65
70
75
80
1.
2.
Tag
85 - 86
2