

Hotter Than That

Louis Armstrong 1927
Bearbeitung Tommy Dohrn
Credit By Firehouses Jazzband

Foxtrot (♩ = 110)

Klarinette in B

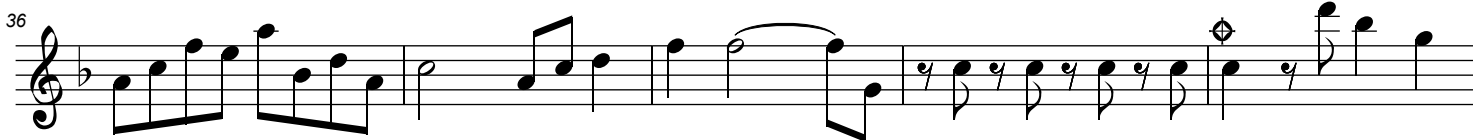
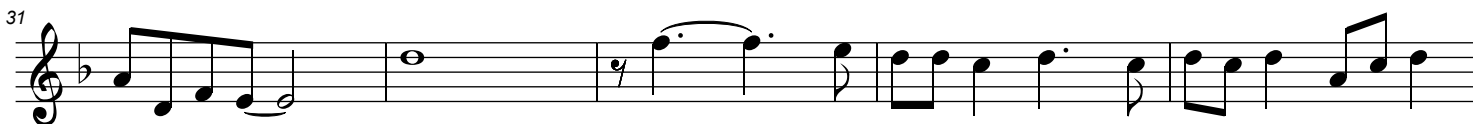
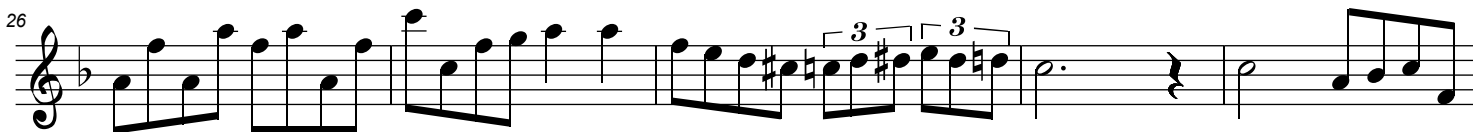
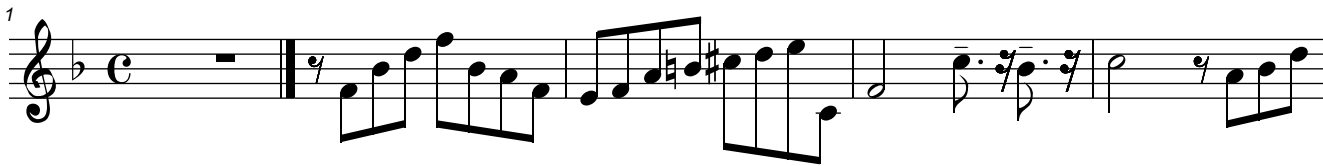

41

46

51

56 - 57

D.S. al Coda

77

82
