Hallelujah Chorus

George Frideric Händel
Bearbeitung Tommy Dohrn

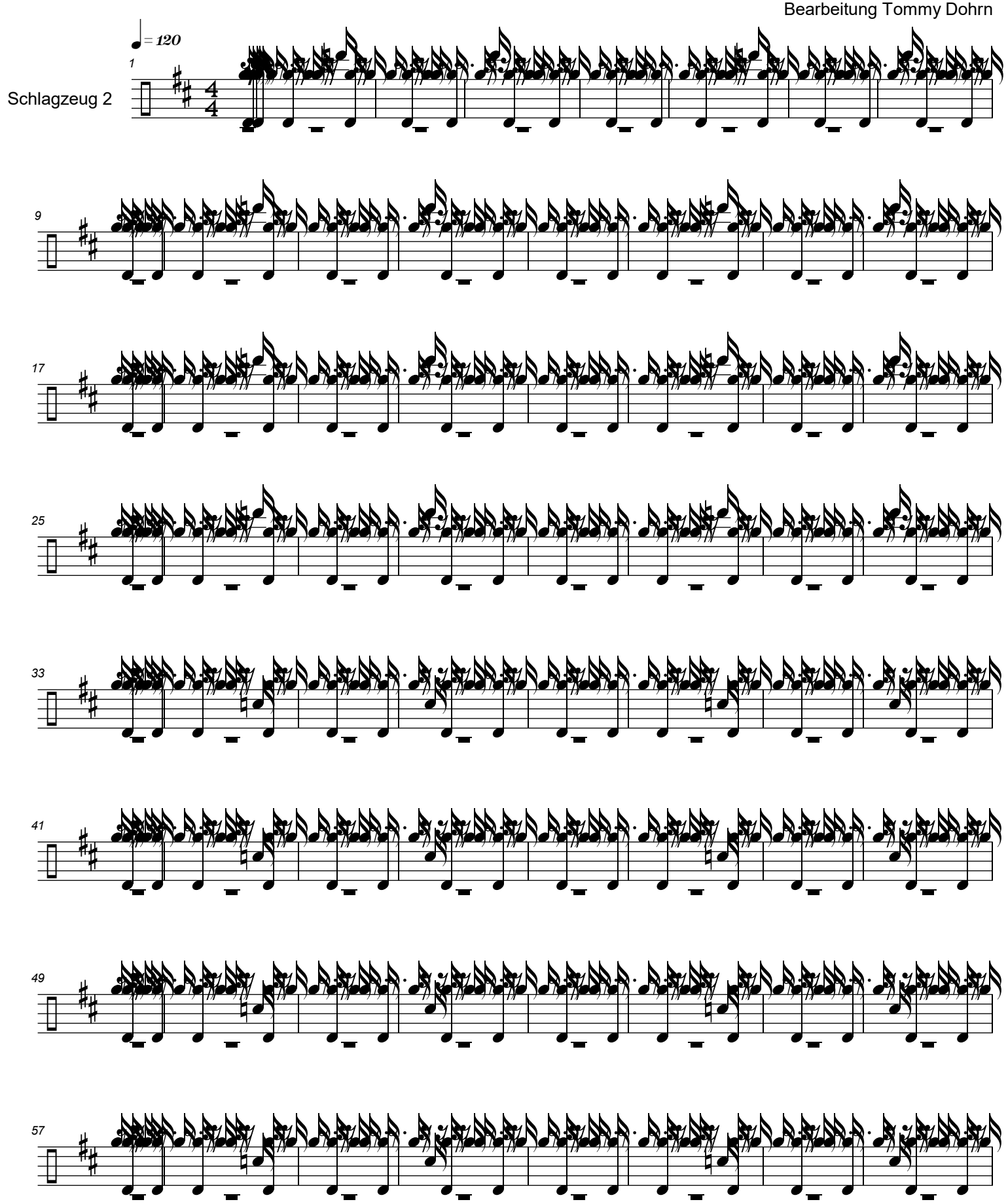

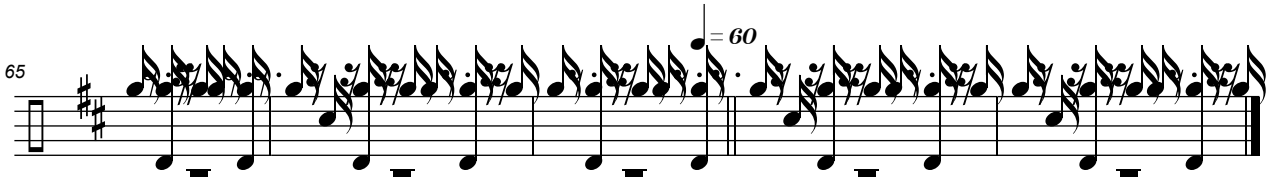
65
= 60