Noel Nouvelet

French Christmas Carol

trad.
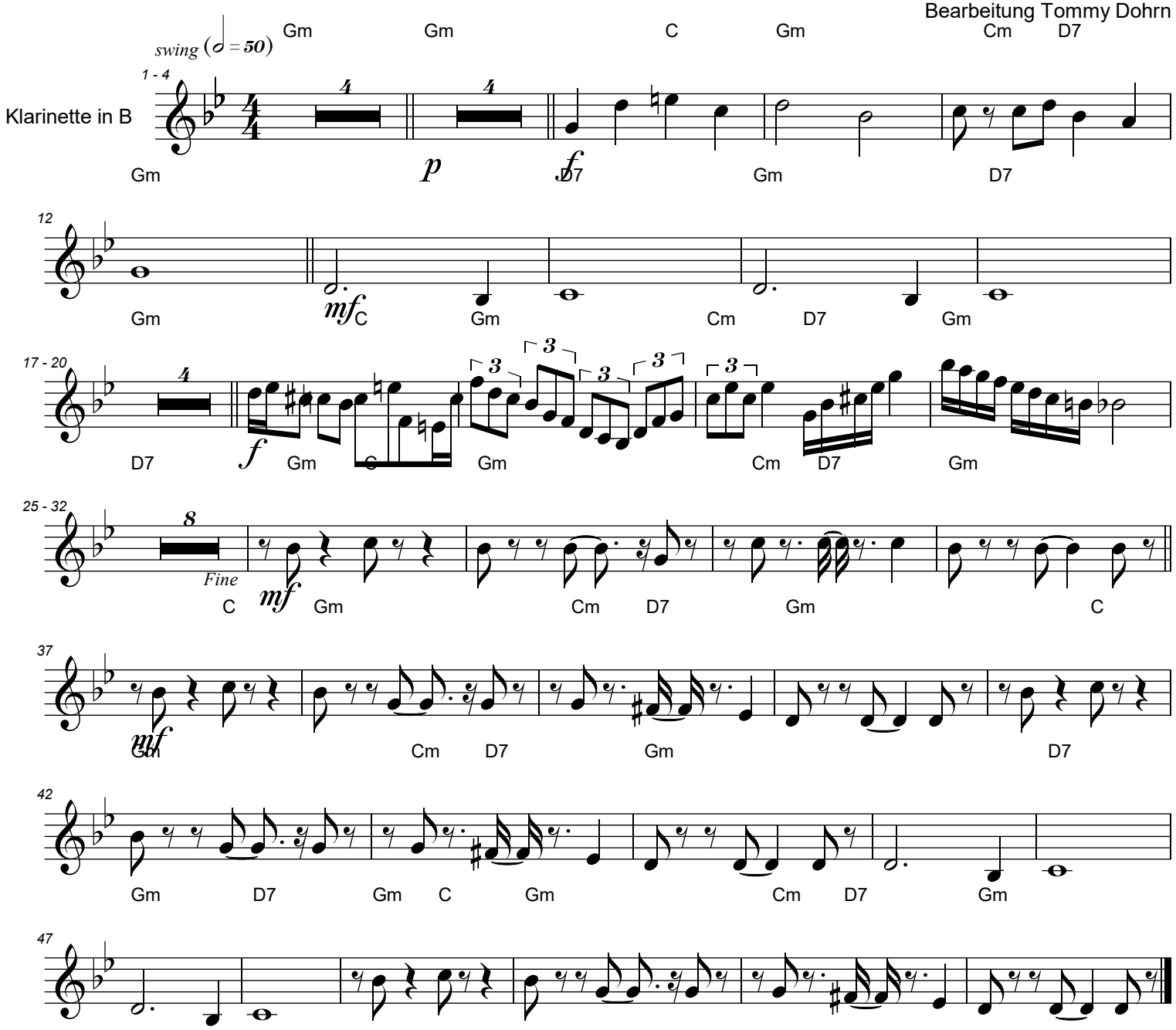
Bearbeitung Tommy Dohrn