Pigalle (Die große Mausefalle)
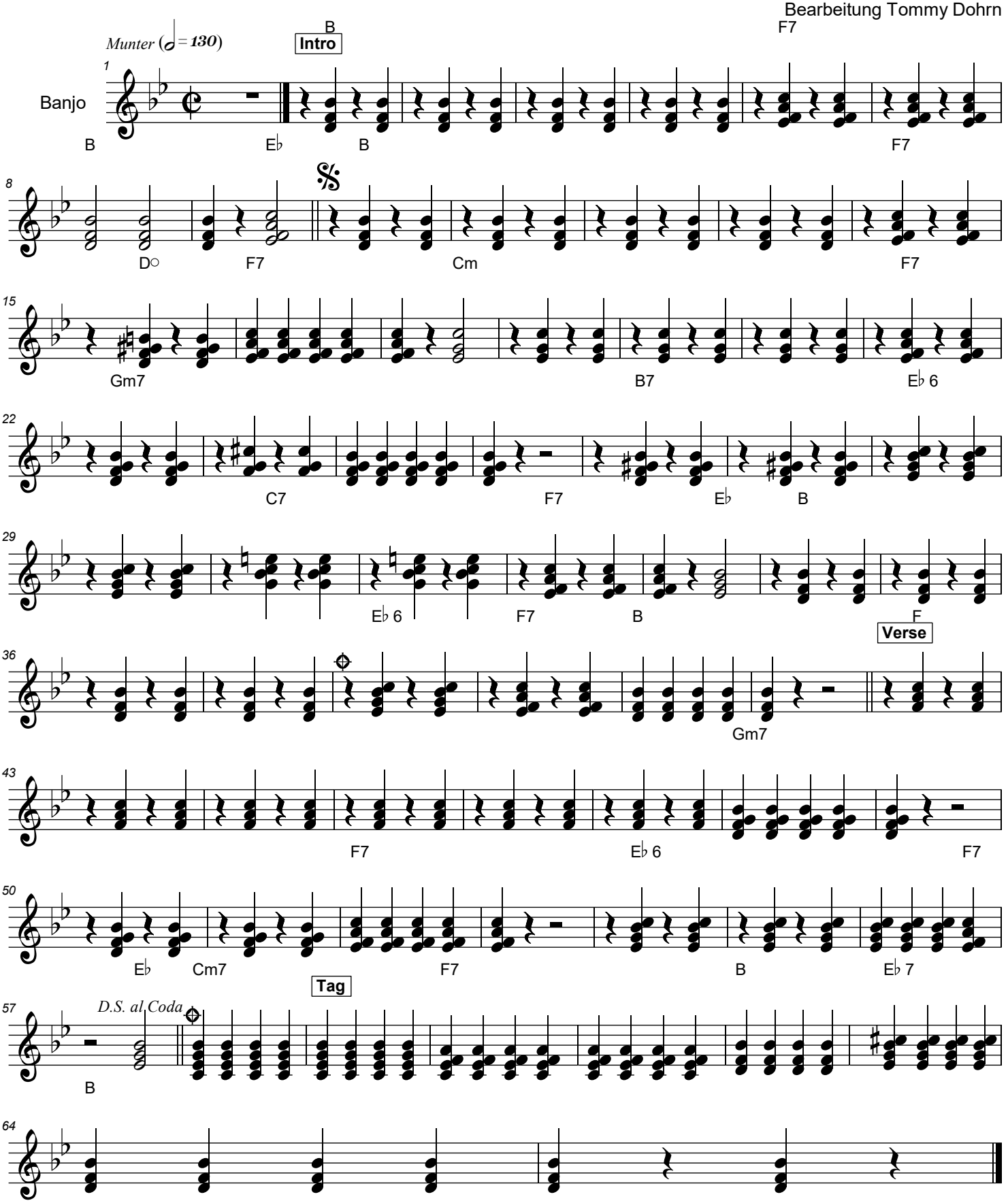
Heinz Giettz/Hans Bradtke
Bearbeitung Tommy Dohrn