Mahogany Hall Stomp

Firehouse Jazzband

By Spencer Willians 1929
Bearbeitung Tommy Dohrn

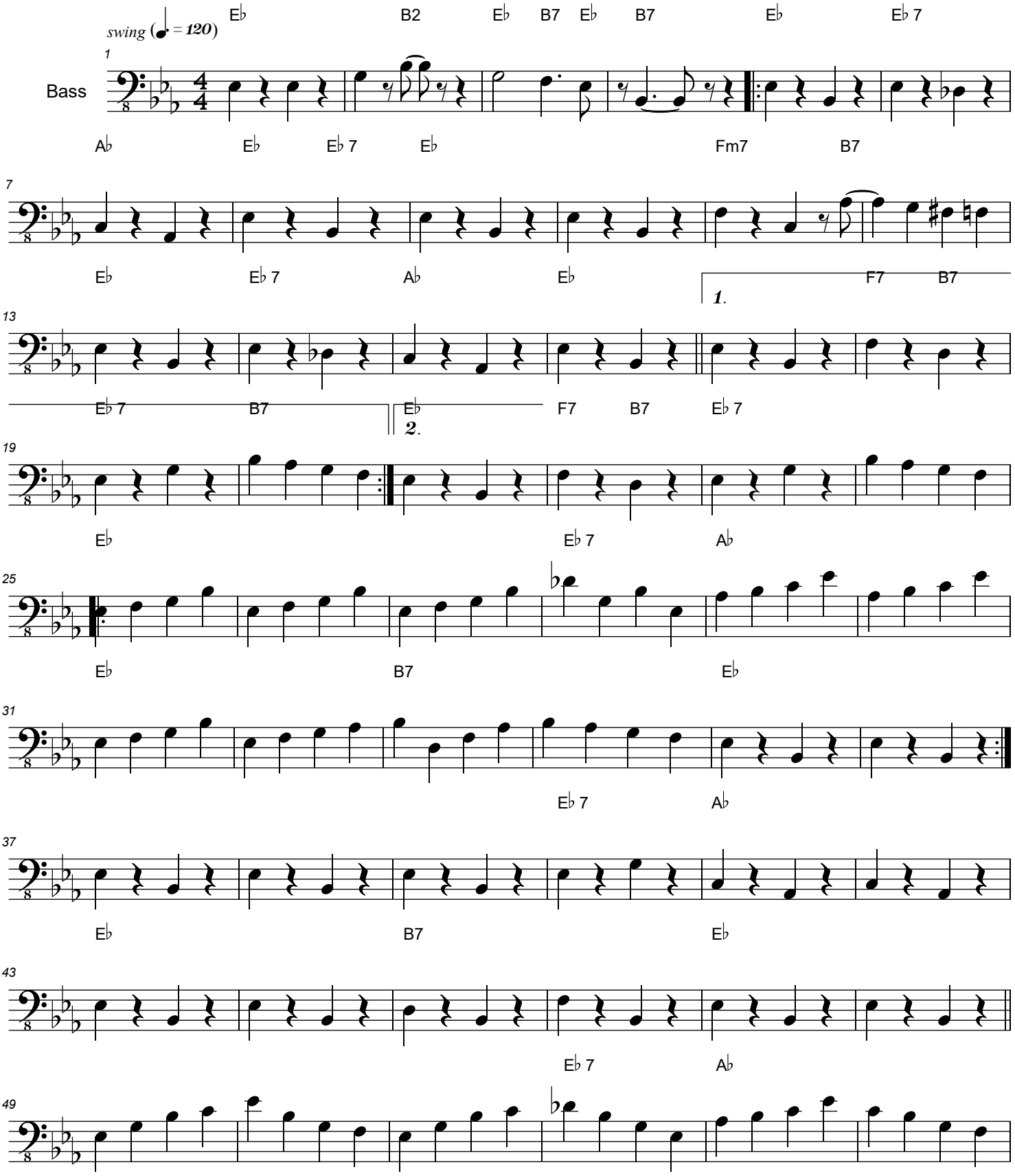

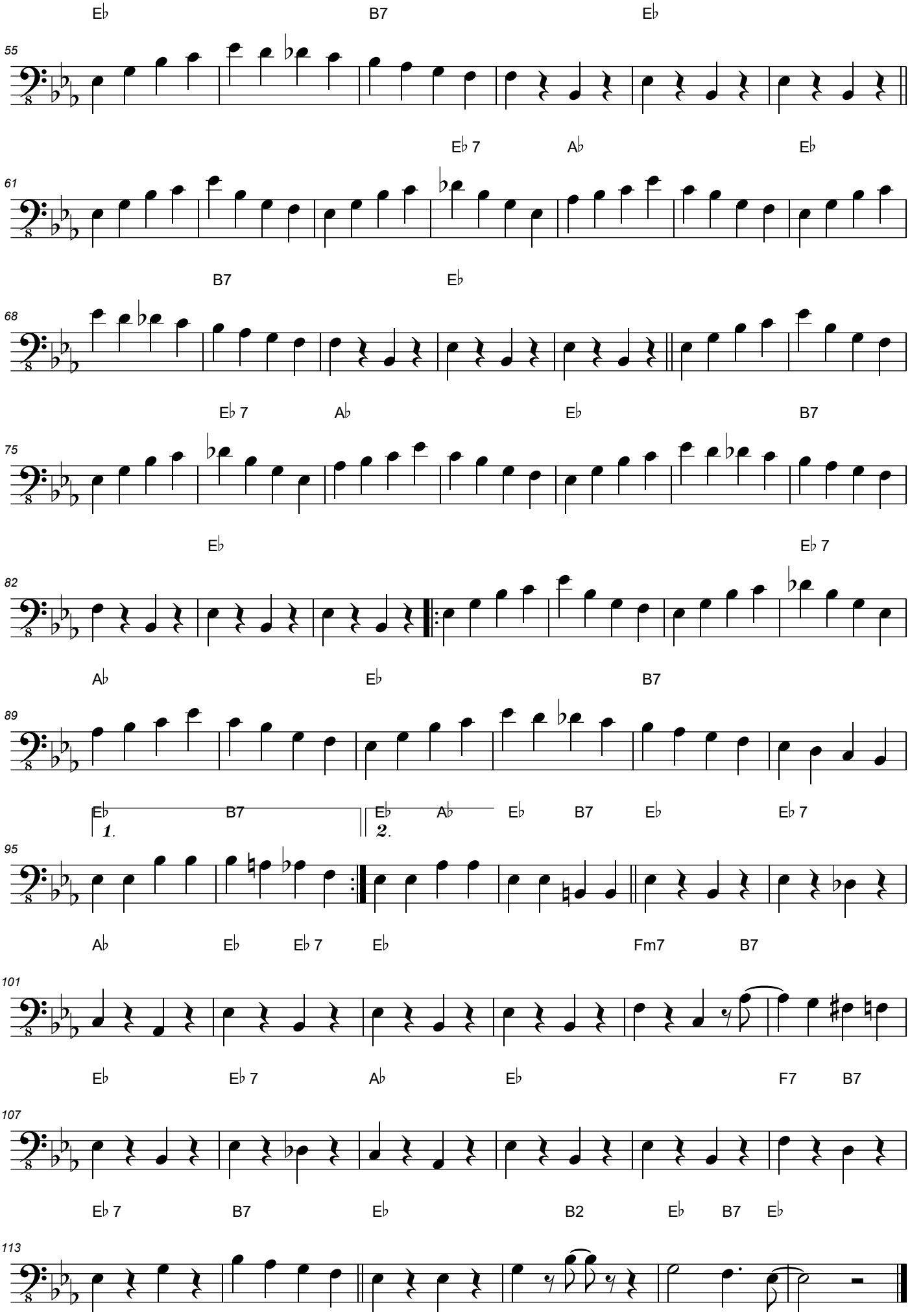
E♭ B7 E♭
55
E♭ 7 A♭ E♭
61
B7 E♭
68
E♭ 7 A♭ E♭ B7
75
E♭ E♭ 7
82
A♭ E♭ B7
89
E♭ B7 E♭ A♭ E♭ B7 E♭ E♭ 7
1. 2.
95
A♭ E♭ E♭ 7 E♭ Fm7 B7
101
E♭ E♭ 7 A♭ E♭ F7 B7
107
E♭ 7 B7 E♭ B2 E♭ B7 E♭
113