Ory` Creole Trombone

Trombone Solo

credit by Firehouse Jazz Band
Aufgeschrieben Tommy Dohrn

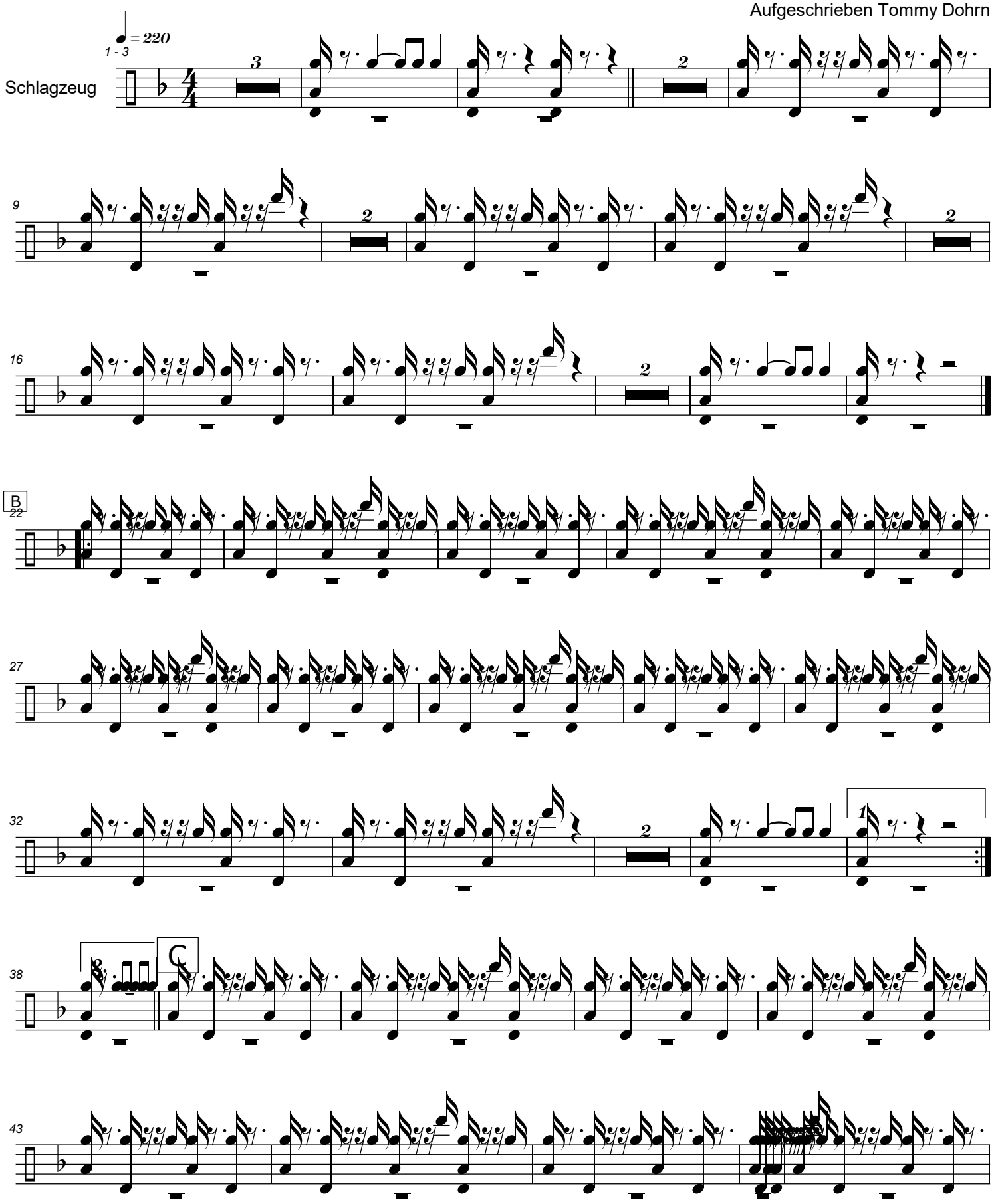

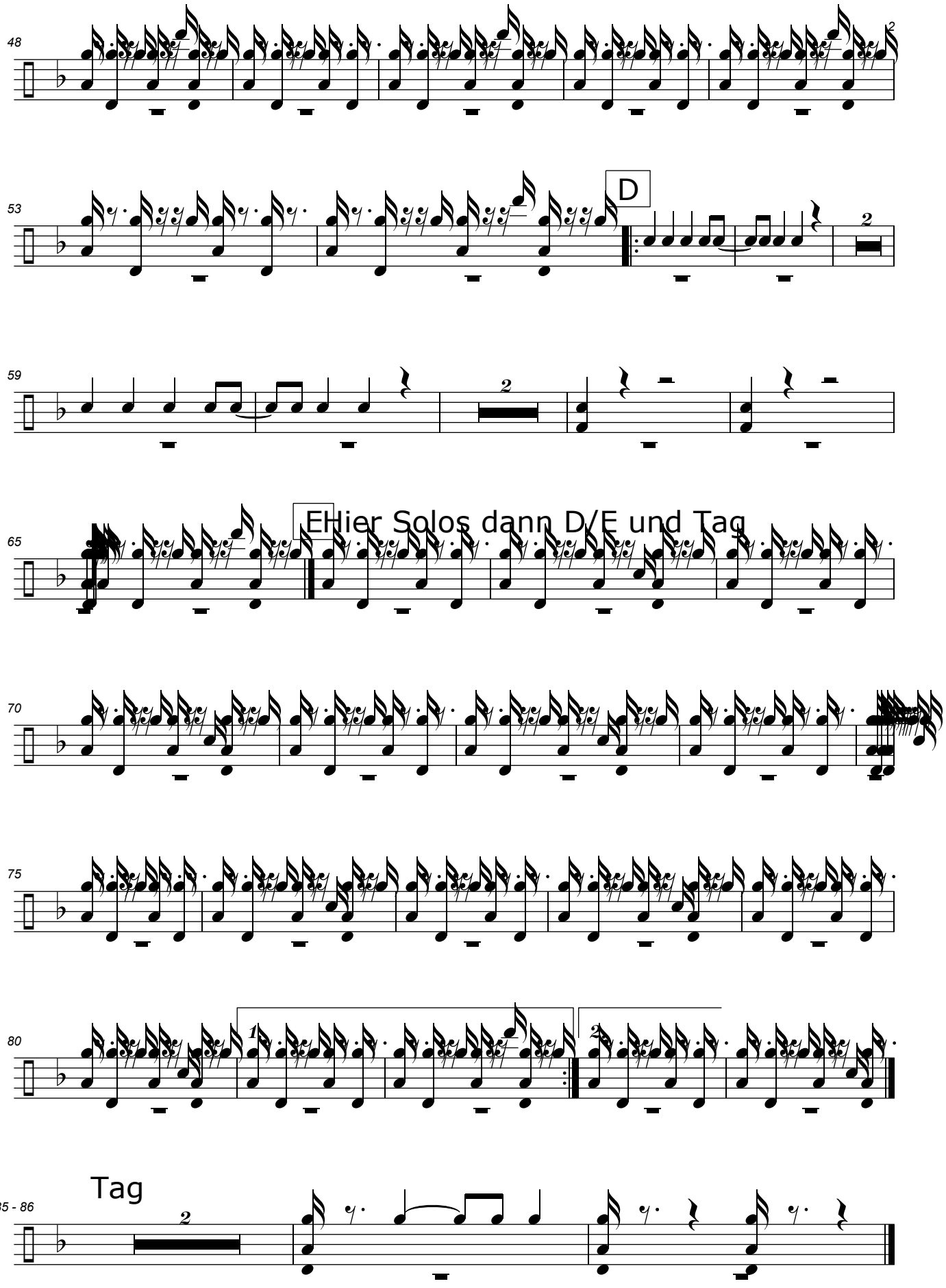
48
53
D
59
65
EHier Solos dann D/E und Tag
70
75
80
1
2
Tag
85 - 86