Louis Armstrong-The Bare Necessities

Bearbeitung Tommy Dohrn

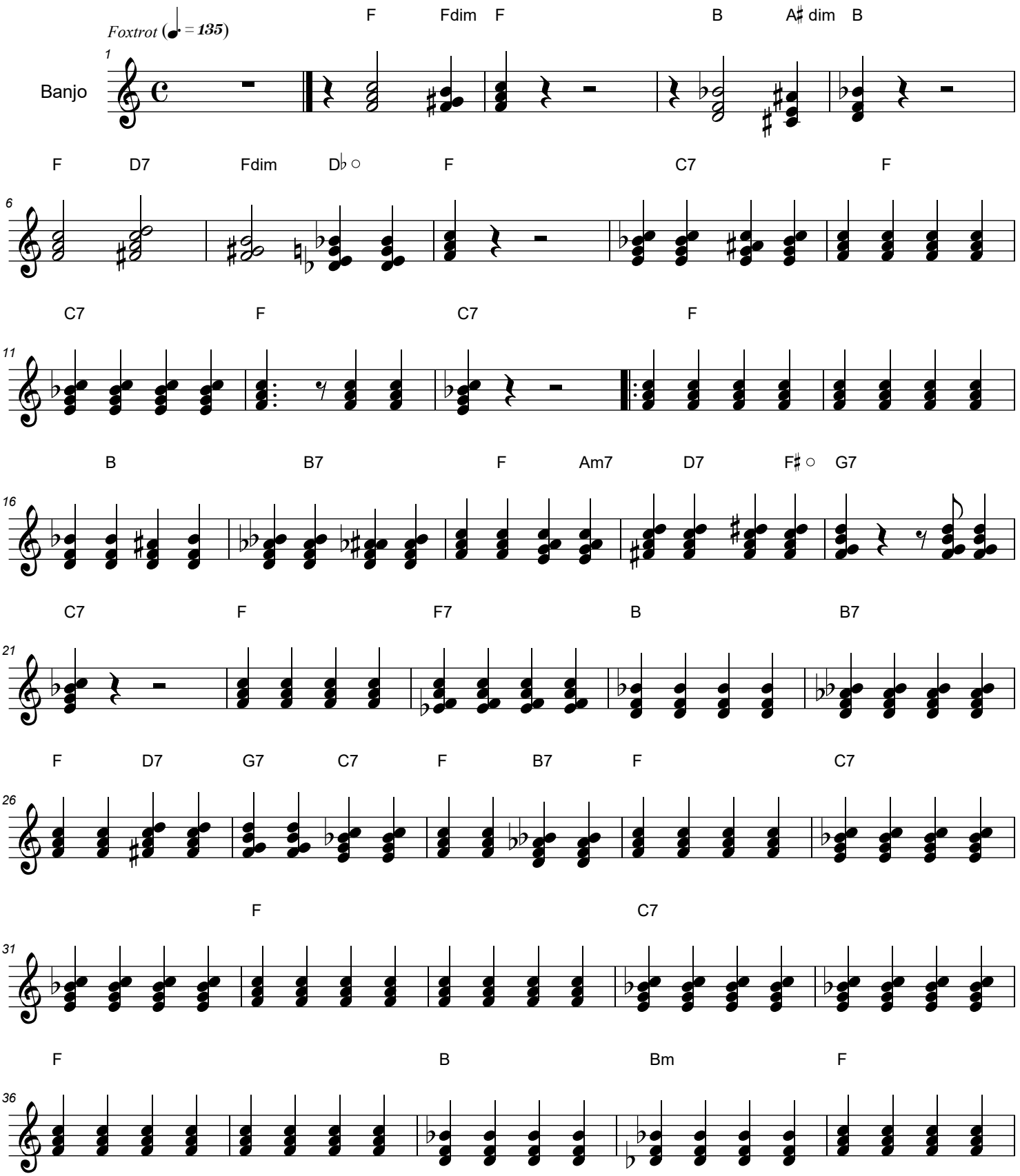

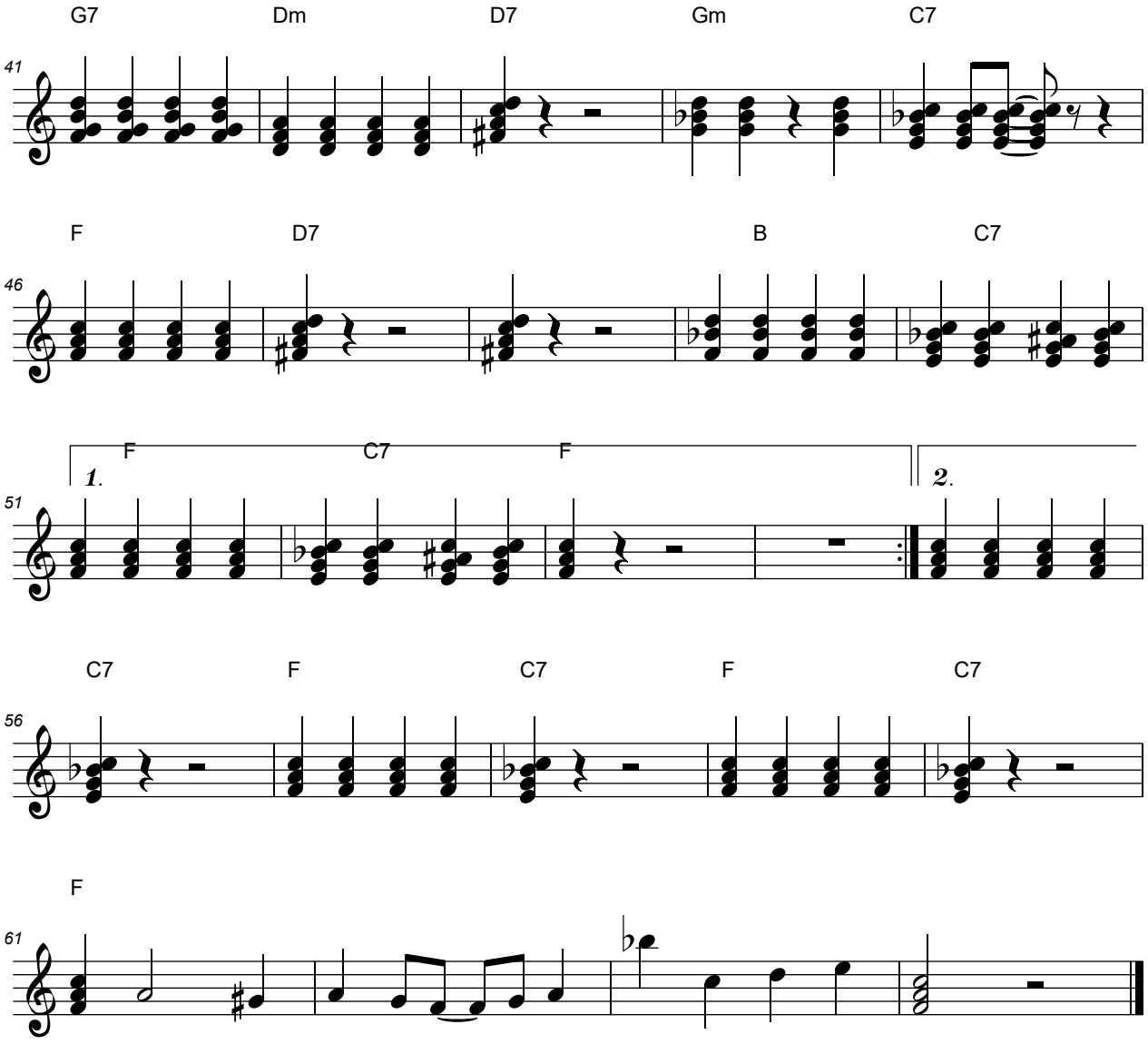
G7
Dm
D7
Gm
C7
41
F
D7
B
C7
46
F
C7
F
1.
2.
51
C7
F
C7
F
C7
56
F
61