Copenhagen

Firehouse Jazz Band

Walter Melrose/Charlie Davis - 1924
Bearbeitung Tommy Dohrn

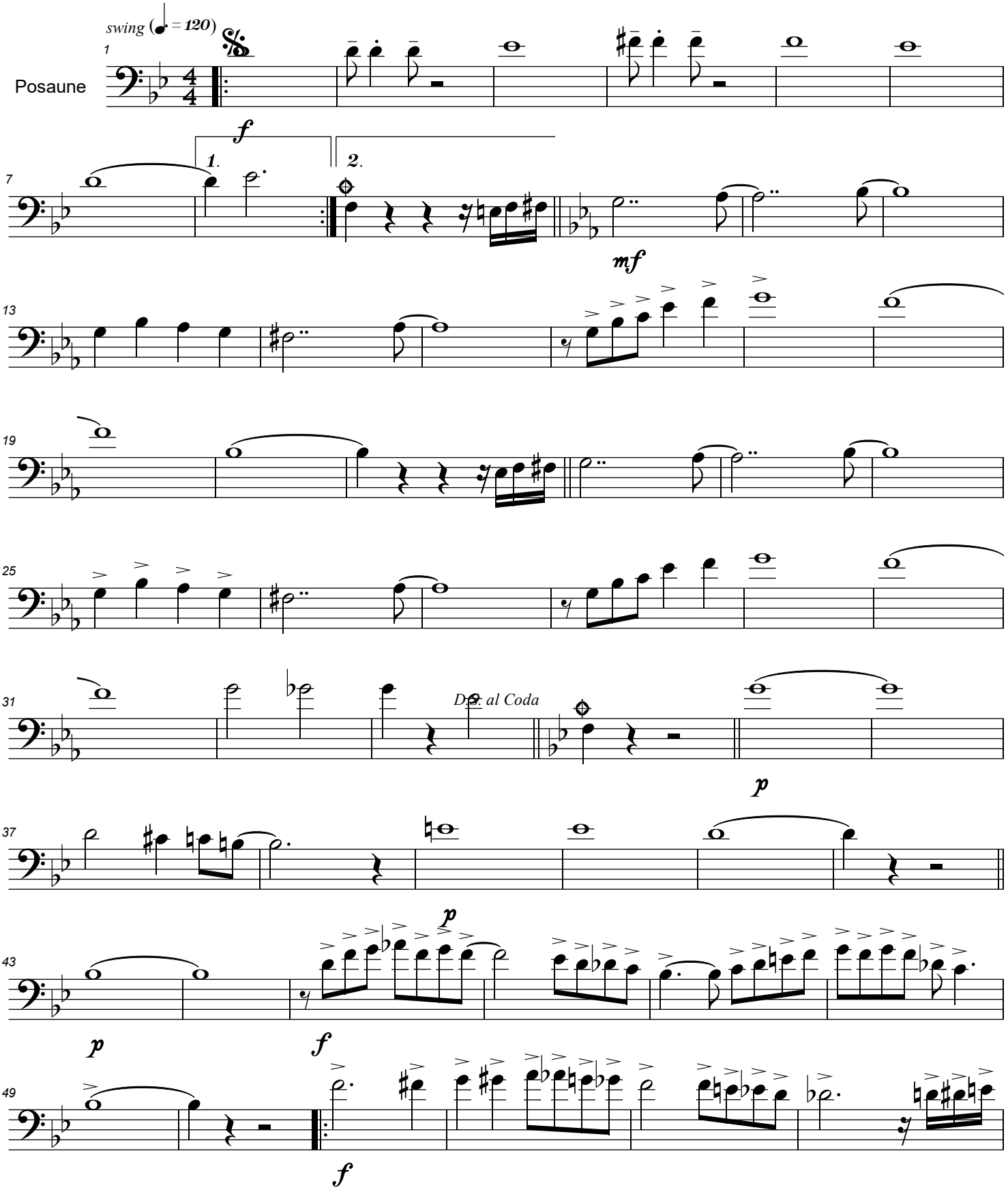

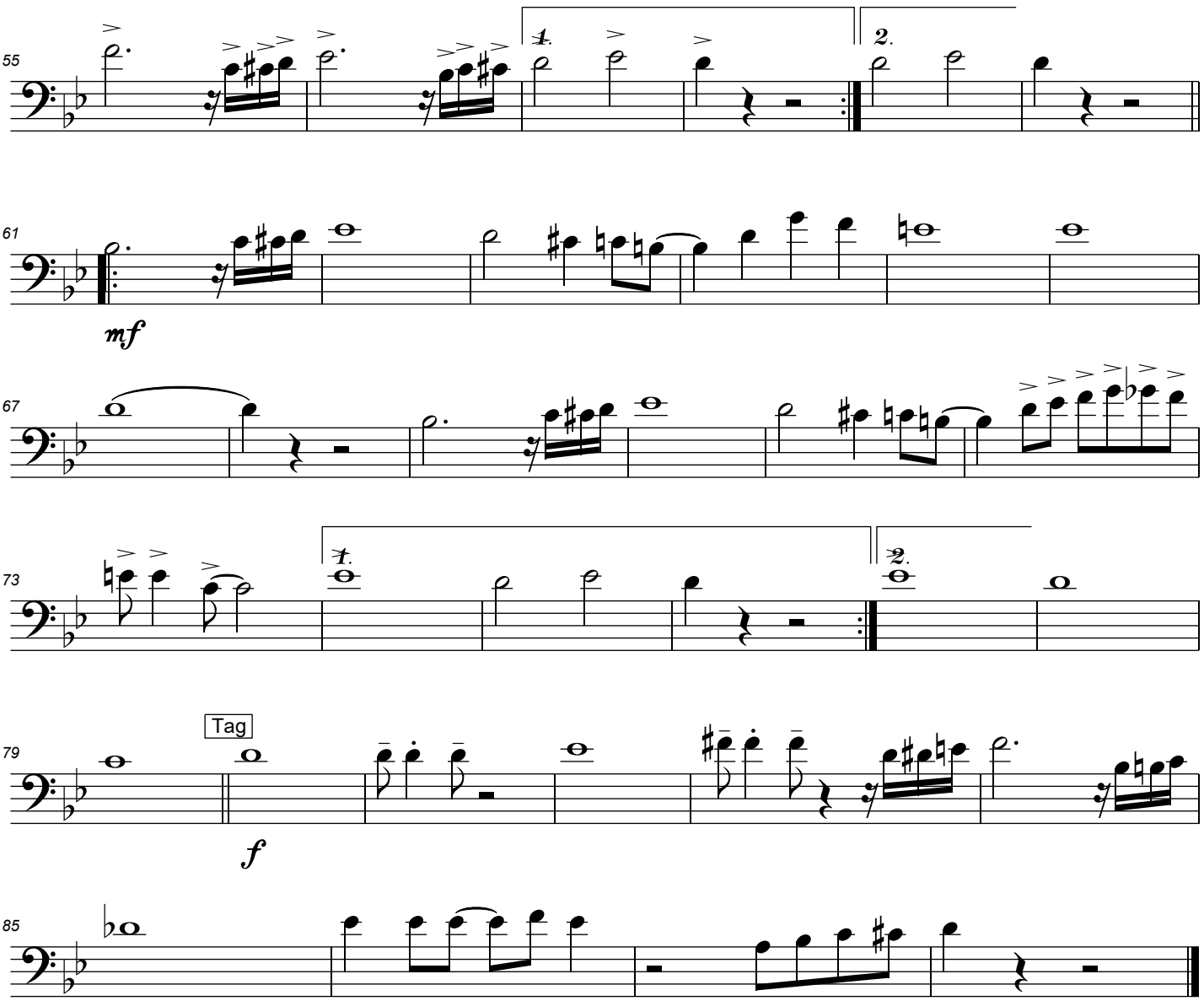
55
1.
2.
61
mf
67
73
1.
2.
79
Tag
f
85