Clarinet Marmalade
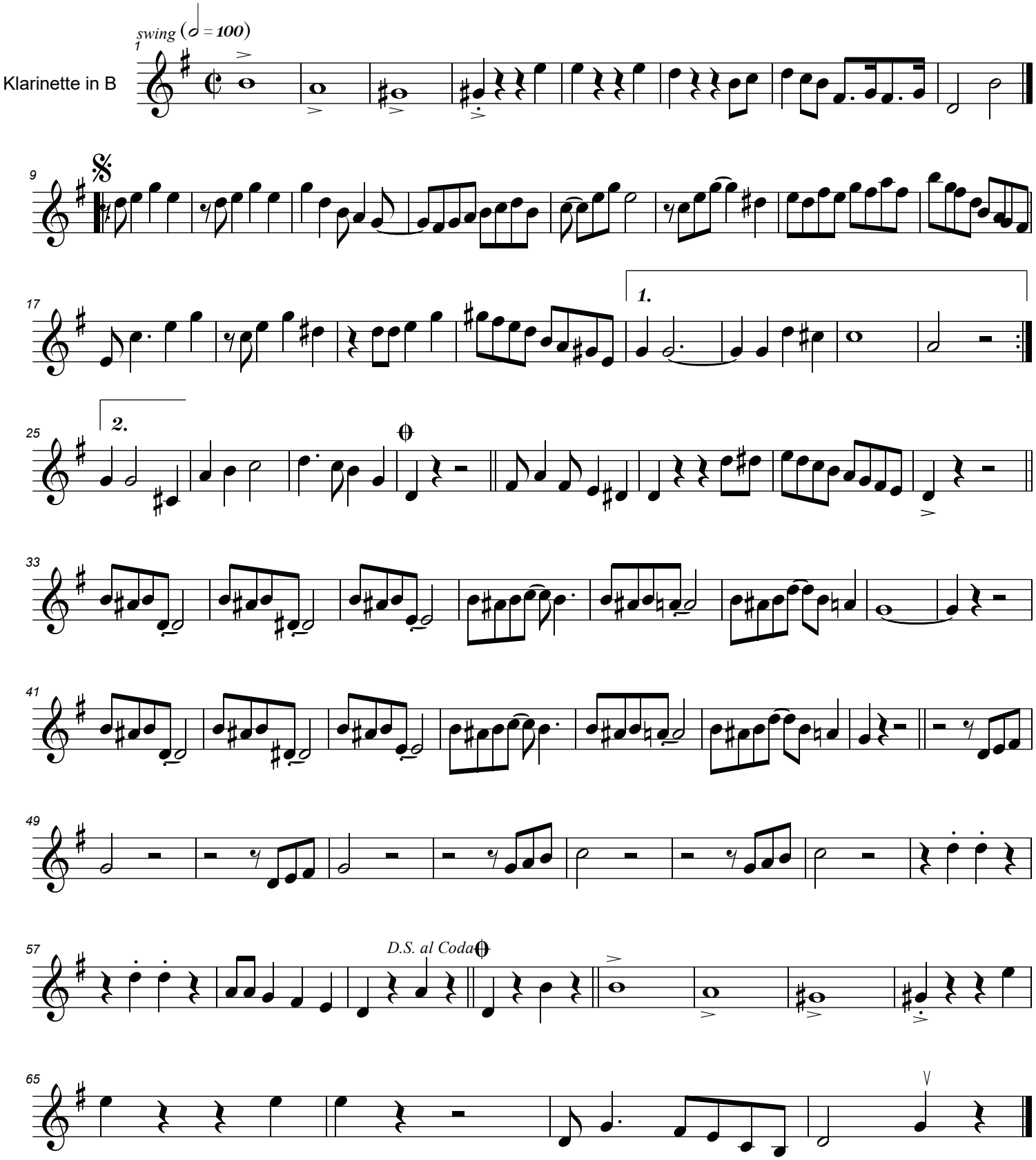
Bix Beiderbecke
Bearbeitet Tommy Dohrn