Ory` Creole Trombone

Trombone Solo

credit by Firehouse Jazz Band
Aufgeschrieben Tommy Dohrn

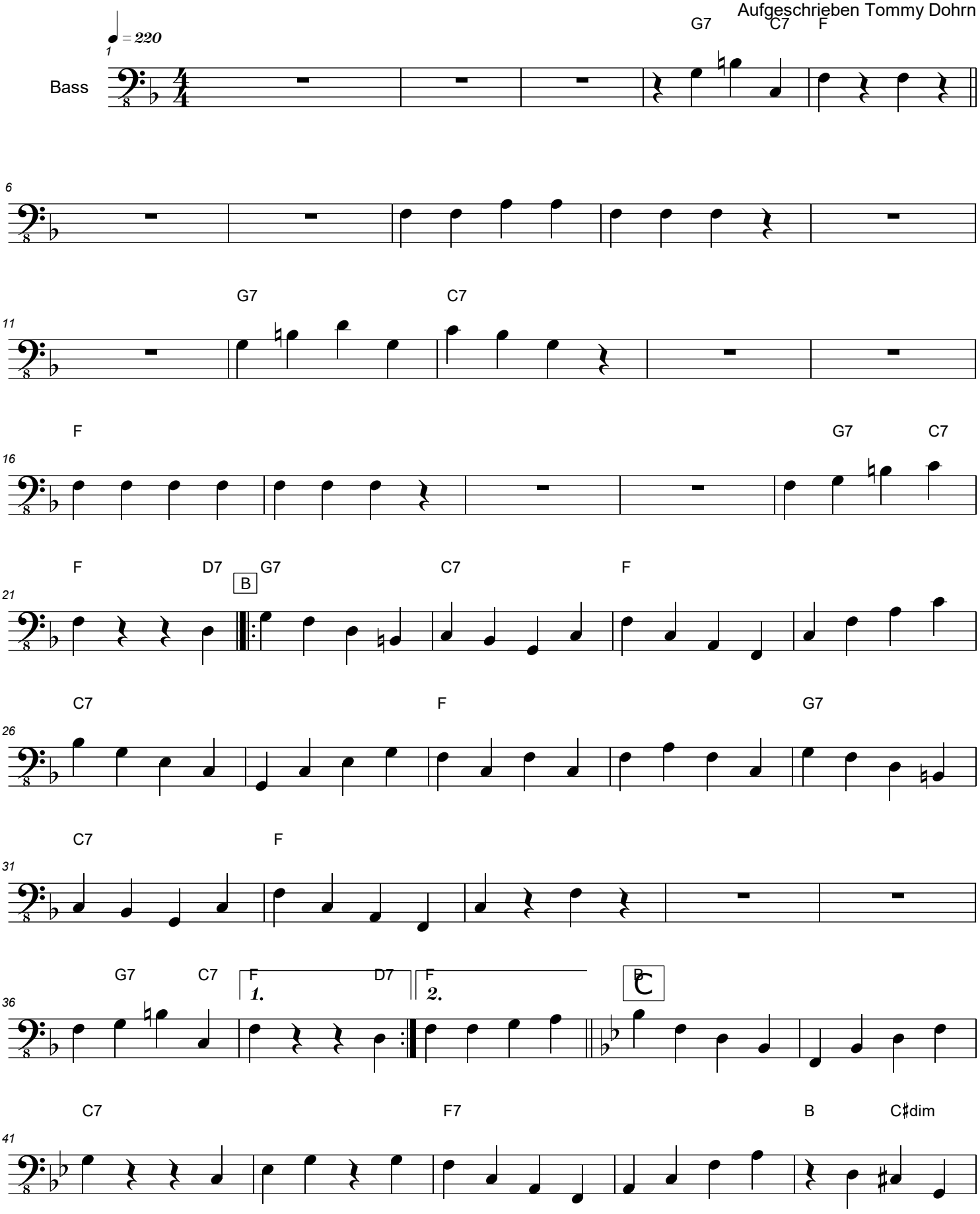

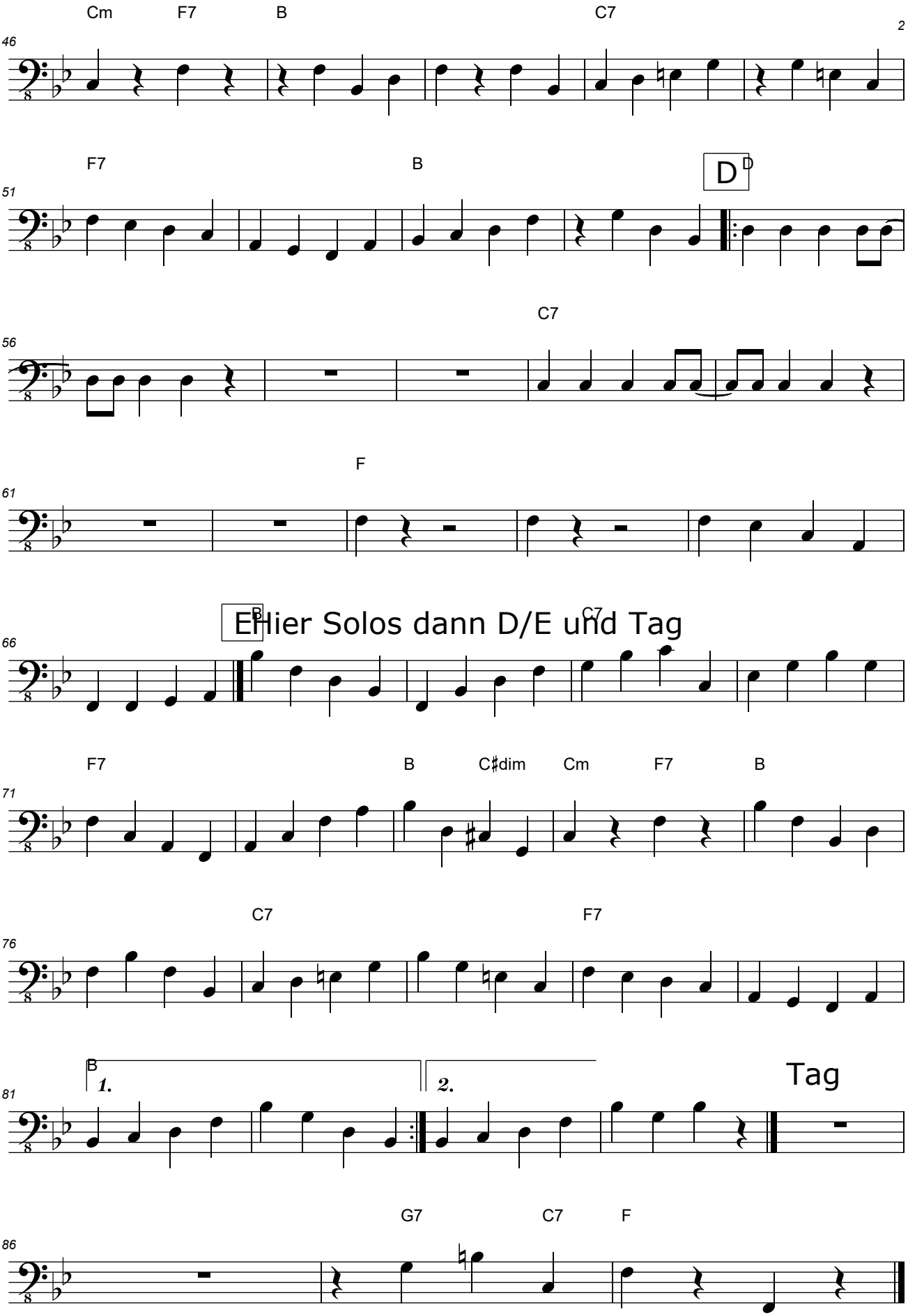
Cm
F7
B
C7
2
46
F7
B
D
D
51
C7
56
F
61
B
Hier Solos dann D/E und Tag
C7
66
F7
B
C♯dim
Cm
F7
B
71
C7
F7
76
B
1.
2.
Tag
81
G7
C7
F
86