Hotter Than That

Louis Armstrong 1927
Bearbeitung Tommy Dohrn
Credit By Firehoues Jazzband

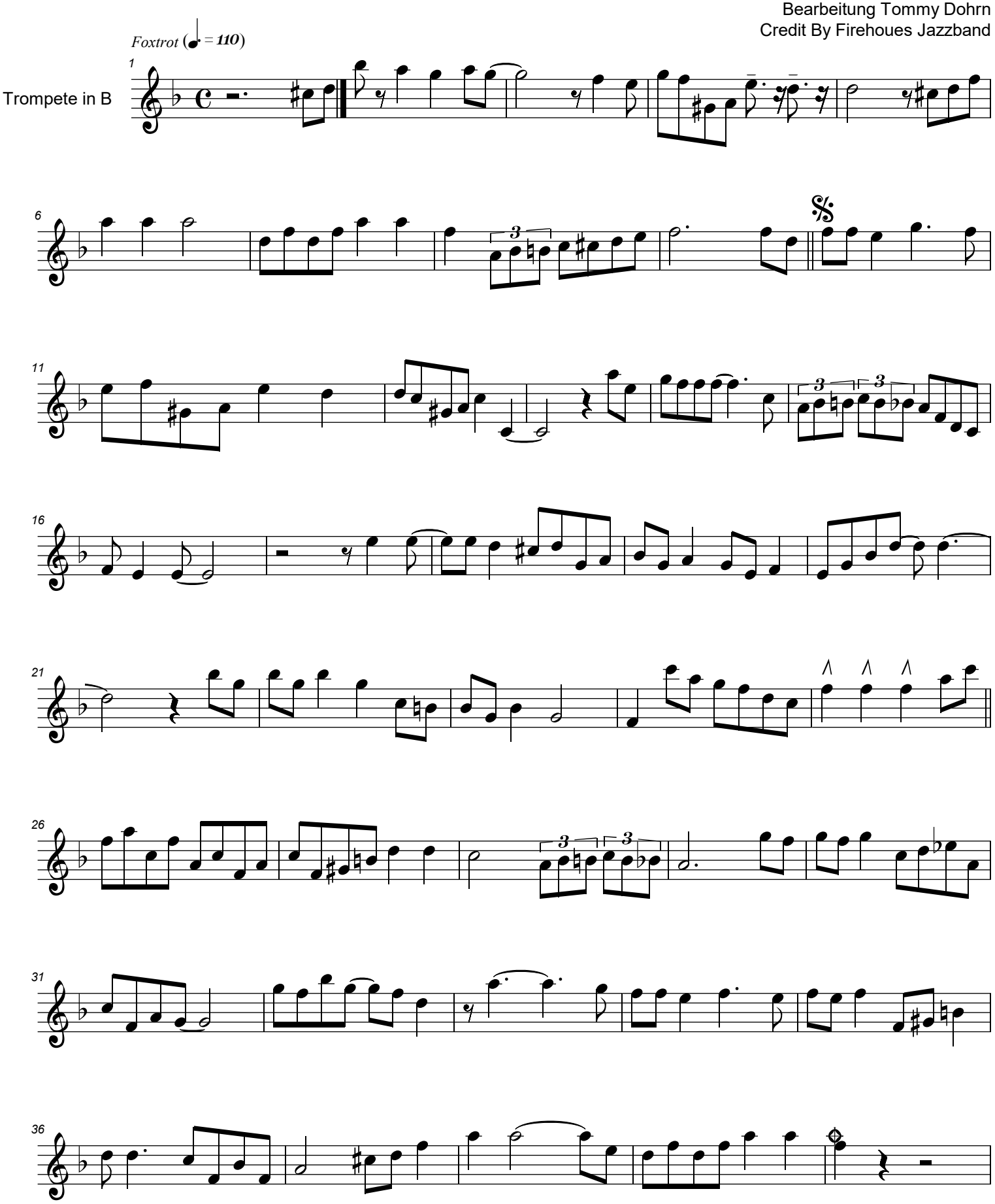

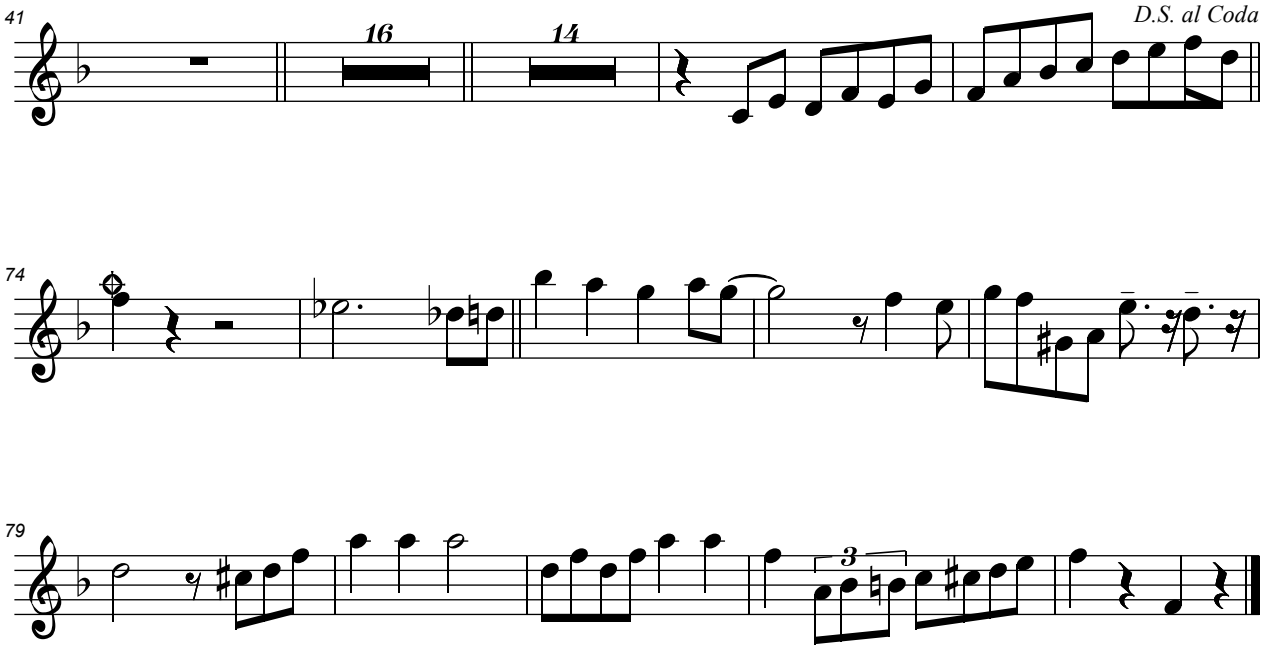
41
16
14
D.S. al Coda
74
79
3